HOLSTEIN-FRIESIAN WORLD

TRADE MARK REG.

AND

HOLSTEIN-FRIESIAN REGISTER

VOL. XXXV September 17, 1938 No. 19

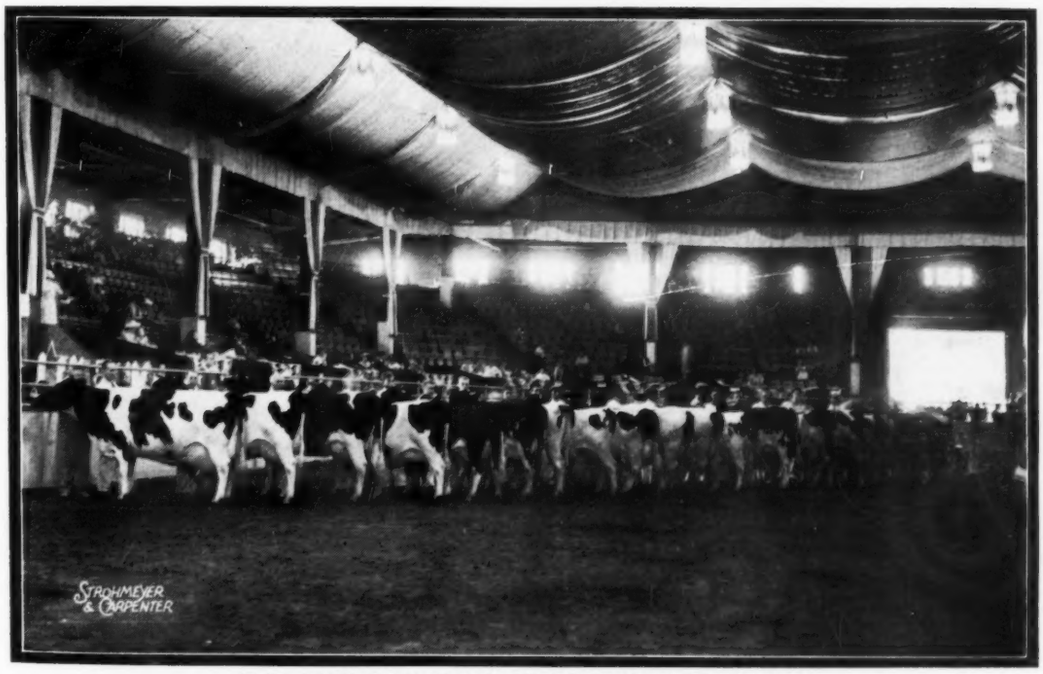

THE AGED COW CLASS AT NEW YORK STATE FAIR

The money line from this sensational class of 59 aged cows all owned in New York State and practically all with large production records.

Published Every Other Saturday Price $1.00 Per Year

Entered as second class matter December 16, 1918 at the office at Lacona, New York, under the act of March 4, 1879

Continued Story

LAST TIME we reported on the winnings of our Posch and Man-O-War show herd at Illinois and Wisconsin. Now Iowa and Michigan are in the records and the story continues, with other installments to follow as Waterloo and the National pass into history.

MAUDLENE INKA ORMSBY FOBES
First 3-year-old Wis., Iowa and Mich.
All-American in 1936 and 1937.
Picture as a two-year-old.

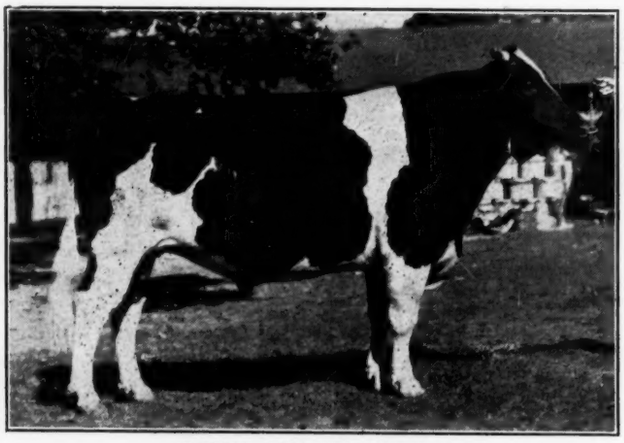

POSCH ORMSBY FOBES 11th
(Owned with Finster & Eckel, Eldora, Ia.)
First 3-year-old bull Wis. and Iowa.
Reserve All-American 1937.
Picture as a two-year-old.

Let Us Quote You

On Top Winning Breeding Stock from High Producing Families

Also excellent sons of Posch Ormsby Fobes, Man-O-War 62d and other great sires from high record dams.

The Score to Date

AT FOUR STRONG STATE SHOWS

Illinois	**6 Blues**
Wisconsin	**6 Blues**
Iowa	**6 Blues**
Michigan	**8 Blues**

Total blues to date, 26 at these four shows along with one grand championship, five junior championships and 2 reserve grand championships.

UNDEFEATED TO DATE IN 1938

We are proud to report that the following members of our 1938 Posch—Man-O-War show herd have gone through these four shows undefeated.

MAN-O-WAR SEVEN UP (Bull Calf)
Junior champion at Illinois, junior and reserve grand champion at Michigan, first at Wisconsin and Iowa. Son of Concentrate from a 62d daughter.

LAWNWOOD MARATHON LAURA (Senior Yr. Heifer)
Junior champion at Illinois, Iowa and Michigan, first at Wisconsin. Granddaughter of 62d.

PRODUCE OF DAM
Two great full sisters from Beechwood Bess Ormsby Pride Polly, first at all four shows.

DAIRY HERD
Comprising the Beechwood Produce with Maudlene and Priscilla.

Other Important Winnings

THE POSCH ORMSBY FOBES GET, second at Iowa in a great class of 12 Gets. This Get includes Maudlene and P. O. F. 11th, whose winnings are given under their pictures.

MAN-O-WAR INKA POSCH, first prize junior yearling bull at Michigan, second at Illinois, Wisconsin and Iowa. This son of 30th owned jointly with Juan H. Mascarhenas of Buenos Aires.

POSCH LAST LAD, second prize senior yearling bull at Wisconsin, Iowa and Michigan.

At Michigan Maytag entries scored first or second in 13 classes; at Wisconsin first or second in 12 classes and third in three others; at Wisconsin we were no lower than third in 12 classes.

ACCREDITED **MAYTAG DAIRY FARMS** CERTIFIED

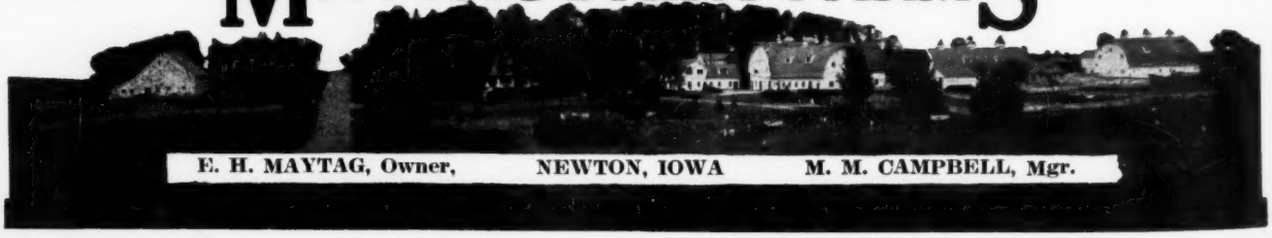

E. H. MAYTAG, Owner, NEWTON, IOWA M. M. CAMPBELL, Mgr.

Still Another Conn. State Record

Broken By An Inka Daughter

OSBORNDALE MARY ORMSBY INKA 1792374

Fat 365 days Class B at 2 yrs., 10 mos.	**730.9**
Milk	**18,664.4**
Average % fat	**3.9**

(Connecticut State Champion Senior Two-year-old in Class B)

She is a daughter of SIR PIEBE INKA MAY FAYNE, our present senior sire, and her dam is a daughter of our former herd sire, SIR BESS ORMSBY MAY. Her dam has a Class B senior two-year-old record of 620.5 lbs. fat from 16,213.6 lbs. milk, 3.8%, so again we find that Inka mated with a Sir Bess daughter increased the milk production and raised the test at the same time.

The new champion is the fifth Osborndale heifer in succession to break the Connecticut State Record in this particular class in B during the past five years, all five of them daughters of either Inka or Sir Bess. Her immediate predecessor as state champion senior two-year-old is Osborndale Rhoda Ormsby May, a Sir Bess daughter with 704.1 lbs. fat.

INKA-BESS PRODUCTION is being passed on in quite a number of good herds by bulls of this combination. Right now we can furnish you with a herd sire, rich in Inka and Sir Bess blood, that is bound to be a REAL HERD IMPROVER. The generations of proven blood lines back of these bulls assure the buyer of production with high test, along with the pleasing type and good udders for which the Osborndale herd is well known.

COME AND SEE FOR YOURSELF—OR WRITE FOR PEDIGREES AND PRICES

OSBORNDALE FARM

Mrs. W. S. Kellogg, Owner **DERBY, CONN.** **F. M. Nichols, Supt.**

A Quartette of
PLUTO DAUGHTERS
That Speak for Themselves

A right, QUONQUONT BONNIBEL PLUTO, with 22,098.6 lbs. milk, 690.2 lbs. fat in 319 days at 3 yrs., Class A, still milking 55 to 60 lbs. a day. Last year made 607.7 lbs. fat as a Class B two-year-old.

Next, QUONQUONT OLIVE PLUTO, now milking nearly 100 lbs. a day in Class B at 6 yrs. Made 536.9 lbs. fat, 15,366.9 lbs. milk at 2 yrs. in B.

Third, QUONQUONT TWISKEMINNETTE PLUTO, now milking nearly 90 lbs. a day in Class B. She made 579.7 lbs. fat, 15,994.7 lbs. milk as a Class B two-year-old.

Last, QUONQUONT BONHEUR PLUTO, with 666.1 lbs. fat with first calf in A, 671.8 lbs. fat at 4 yrs. in B and 761.1 lbs. fat at 5 yrs. in A. Produced in first three lactations 56,130 lbs. milk with 3.74% test.

FOUR DAUGHTERS OF ABEGWEIT PLUTO
In Various Stages of Lactation

Pluto Daughters, Mated with Sir Modest, Produce Great Herd Sires

Remember QUON-QUONT, Where Quality Prevails

QUON-QUONT STOCK FARM

F. C. WELLS, Owner—HUGH MORRILL, Gen'l Supt.
HARVEY SINCLAIR, Herd Supt.
HERD FULLY ACCREDITED SINCE 1923

WHATELY MASS.

Our Consignment to Elkhorn

PABST SIR PAUL COUNT
Born Oct. 11, 1937

This yearling bull, carrying two crosses of Carnation Sensation and four of Creator, both of them Gold Medal Sires, and out of a proven dam, will be valuable addition to any herd. He carries proven high production, test and good type.

His sire is **PABST SIR CASCADE PAUL,** who is a Sensation son out of a Creator daughter, Pabst Rosalie with 773 lbs. fat in Class C with a test of 3.9%.

The dam of this young bull is **PABST CASCADER PRINCESS,** one of our best Sensation daughters, with 642 lbs. fat at 2 yrs., with 3.9% test. She has a good udder, splendidly veined. That she transmits production is shown by the fact that her daughter made 673 lbs. fat at 2½ yrs. with 3.7% test. This daughter also carries a beautiful udder, a deep body and a straight top.

BUY HIM AT ELKHORN ON OCTOBER 3rd

PABST FARMS

Acc. & Neg. — Oconomowoc, Wis.

Both Grand Champions
at Iowa State Fair

GRAND CHAMPION BULL AT WISCONSIN
GRAND CHAMPION COW AT MINN.

PIETERTJE ORMSBY DENVER PRINCE was grand champion bull at Wisconsin and Iowa and first prize aged bull at Minnesota. This is his fourth campaign as an aged bull and he has been grand champion at important state or national shows every year. He was National Dairy Show grand champion and All-American aged bull in 1936.

WINNEBAGO ORMSBY JEWEL BESS was grand champion female at Iowa and Minnesota State Fairs this year, with 24 cows in line at Iowa and 18 at Minnesota. If you are at the ringside at Waterloo and the National, look her over and be sure to notice the udder she carries.

FITZALL MENDOTA PROGRESSOR OLLIE, has been first prize junior yearling bull at Wisconsin, Iowa and Minnesota so far this year. He is sired by the All-American son of the twice All-American, King Bessie Progressor, completing three generations of outstanding junior yearlings with our show herds.

SEE US AT WATERLOO AND THE NATIONAL

Wisconsin Board of Control

W. W. KINYON, Farm Supervisor,
Madison, Wis.

Announcement
Bridget Makes 1210 lbs.

Those of you who visited our herd during the past winter admired BRIDGET, the cow that stood in the box stall.

Final figures from Supt. Norton's office credit her with 968.6 lbs. fat or 1,210.75 lbs. butter, with an average test of 4.5%.

This cow and her four daughters—two by **CARNATION INKA PRINCE**—constitutes a very definite part of our breeding program. They are not for sale. They are reserved in the hopes that through them we may breed better cows for our own herd and better sires for our neighbors—and by neighbors we mean our fellow breeders anywhere in the country.

Alfred L. Godfrey Farm

Located at Lima Center, Wis.

P. O. Address

Elkhorn—Wisconsin

Winterthur Bulls---

For Sale from Class C Dams

Ear tag No. 3575 Born: Oct. 19, 1937
Sire: Judge Quanette Nebraska
Dam: Win. Posch Boast Best Podyk
C-2-yr. 411.2 Fat 10,704.8 Milk 3.8%
Now on test C-3½ yr. Finish 630 Fat.
Seven nearest dams average:
786.6 Fat 20,863.5 Milk 3.8%
Price $200.00

Ear tag No. 3576 Born: Nov. 8, 1937
Sire: Winterthur Great Dad Pilot
Dam: Win. Posch Boast Omimadel
C-3½-yr. 692.8 Fat 18,801.0 Milk 3.7%
Now on test C-4½-yr. Finish 800 Fat.
Seven nearest dams average:
902.5 Fat 23,847.3 Milk 3.8%
Price $500.00

Ear tag No. 3580 Born: Dec. 18, 1937
Sire: King Posch Ormsby of Winterthur
Dam: Win. Great Don Ormsby Plina
C-2½yr. 466.1 Fat 12,878.8 Milk 3.6%
Now on test C-3½ yr. Finish 530 Fat.
Seven nearest dams average:
877.8 Fat 24,173.8 Milk 3.7%
Price $300.00

Ear tag No. 3582 Born: Jan. 3, 1938
Sire: Judge Quanette Nebraska
Dam: Win. Great Best Boast Pril
C-2y. 368.4 Fat 9,392.8 Milk 3.9%
Seven nearest dams average:
867.1 Fat 22,767.1 Milk 3.8%
Price $200.00

Ear tag No. 3585 Born: Jan. 20, 1938
Sire: Judge Quanette Nebraska
Dam: Winterthur Kann Glothil Nohr
C-3½yr. 645.1 Fat 17,379.2 Milk 3.7%
Seven nearest dams average:
840.7 Fat 21,891.3 Milk 3.9%
Price $200.00

Ear tag No. 3589 Born: Mar. 26, 1938
Sire: Judge Quanette Nebraska
Dam: Win. King Boast Ormsby Pij
C-2yr. 672.4 Fat 18,876.2 Milk 3.6%
(National Record for age and class)
Seven nearest dams average:
889.4 Fat 23,081.7 Milk 3.9%
Price $500.00

Ear tag No. 3590 Born: Apr. 29, 1938
Sire: Winterthur Great Dad Rex
Dam: Win. Nebraska Posch Pandora
Now on test C-3yr.
Six nearest dams average:
832.6 Fat 22,252.8 Milk 3.7%
Price $200.00

Ear tag No. 3592 Born: May 24, 1938
Sire: Judge Quanette Nebraska
Dam: Win. Boast Donsegis Mirene
C-5yr. 784.5 Fat 20,113.6 Milk 3.9%
Seven nearest dams average:
906.5 Fat 23,453.6 Milk 3.9%
Price $400.00

Every bull is backed by 4 or more direct generations of tested dams, many with records above 800 lb. fat. Prices are F. O. B. Winterthur and subject to prior sale. Write for pictures and pedigrees. Visitors always welcome.

45 to 50 Cows Always On Test In Class C

WINTERTHUR FARMS

Winterthur — — Delaware

Leading Honor List Breeder 11 Times in the Past 12 Years.
Accredited 14 Years **Negative 11 Years**

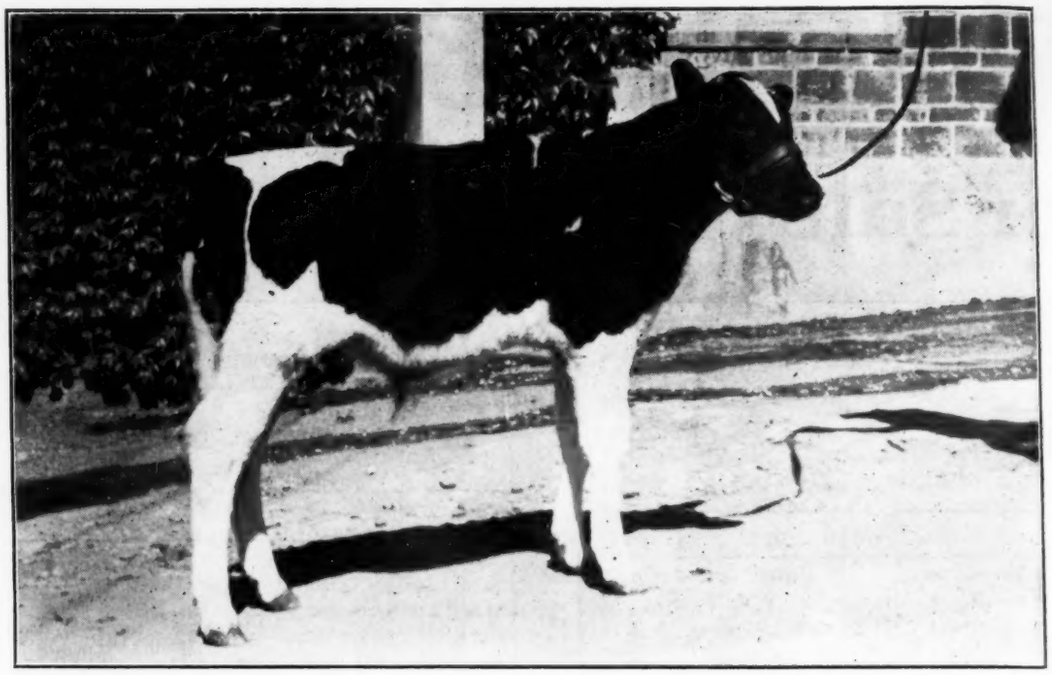

EAR TAG 7390
Born March 14, 1938

A Son of Governor of Carnation From a Daughter of Matador Segis Ormsby

Governor of Carnation is producing daughters in this herd as smooth and uniform as peas in a pod. They are large (weighing up to 1990 lbs.), beautifully uddered, heavy producers and high testers. During the next five years you will probably hear more of him than of any other Carnation sire, as his oldest daughters are just getting started in Class A.

When you buy a son of this bull out of a daughter of Matador Segis Ormsby, you can depend upon it, that you have breeding which will be constantly in the public eye.

This is a fine young bull from one of the 39 thousand pound daughters of the bull that sired the world's greatest milk and butter producer.

Send Today for His Pedigree.

Address
CARNATION MILK FARMS
159B Stuart Building
Seattle, Washington

Carnation Milk Farms

HOLSTEIN-FRIESIAN WORLD

VOL. XXXV Lacona, N. Y., September 17, 1938 No. 18

New York State Fair

Robertson and Ira Morgan Have Champions—Wait and Cornell Divide Premier Honors

By M. S. PRESCOTT

DAIRY Cattle held the boards during the first week of New York State's first two-weeks fair. It is probable that Holsteins outnumbered any two other breeds combined. There were close to 300 Holsteins on the grounds, in addition to a junior show of 114. The ring count in the open classes was 226, in addition to nearly 60 cows competing in the D.H.I.A. record classes, some of which also appeared in the open classes. The importance of Holsteins in the dairy situation in New York was shown by th appearance of groups from fourteen different D. H. I. A. Associations, while similar Guernsey entries came from five associations, 2 Ayrshire, 1 Jersey and 1 Brown Swiss. The entire Holstein show, with the exception of the fine exhibit from Robertson Farms, York, Pa., was composed of New York cattle, and it was by all odds the classiest show of this breed New York breeders have ever brought forward. In fact, we have not seen a state fair show quite equalling it with such numbers and quality from the home state. A total of 55 exhibitors broke into the prize winning column. Of these, The Wait Farm, Auburn, New York, was Premier Exhibitor; Cornell University, Premier Breeder.

Paul B. Misner, officiated as judge and did a thoroughly competent and pleasing job that was well received by the large gallery throughout the two days.

The Wait Farms, with a reserve grand championship, six firsts and five seconds, was Premier Exhibitor, while Cornell University with a junior champion and a reserve grand, five firsts and four seconds, all on animals of their own breeding, had Premier Breeder honors by a close margin over Wait. Ten exhibitors won blue ribbons. Robertson Farms, York, Pa., had a grand champion and three blues. Seven others went one in a place as follows: R. M. & J. H. Stone, Marcellus, N. Y. (junior champion); Clover Heights Farm, Pittsford, N. Y.; Wm. H. Hill, Westlawn Farms, Johnson City, N. Y.; Harry Petzold, Newark Valley, N. Y.; George H. Comings & Son, Bainbridge, N. Y.; McLaury Bros., Portlandville, N. Y.; and Ira Morgan, Lisbon, N. Y., with the grand championship of the female section.

The Male Classes

Grand championship went to Robertson Farms' great 4-year-old, King Bessie Korndyke Ormsby 22d, Making his first start for his new owners, he really fulfills his great three-year-old promise. He has style, character and quality that made him a popular winner. Quality also was stressed in the selection of the junior offering of R. M. and J. H. Stone. This youngster, Lauxmont Della Dutch, bred by Lauxmont and purchased by the present owners last summer in an Earlville Sale, is just real class in a small package. Wait Farm's great winners of last year are equally good in their 1938 classes, Wait Farm Mercedes Ormsby Judge being a very strong senior yearling, while Cornucopia Lad Wardlaw was a clear cut winner of the 2-year-old section. Both had All-American Honorable Mention last year. Robertson had a toppy junior yearling winner, and Wait Farms headed the three-year-olds with a massive full brother of their Judge bull. The aged bull class was conceded to be the best in the history of this show.

The Female Classes

A new champion was crowned when 9-year-old Rosemary of Fairbrook, pride of the North Country, swept through to beat out Cornell Ollie Catherine in a strong class of useful dairy matrons, leaving no question of her superiority over the fine line-up of other class winners. Catherine was made Reserve Grand Champion. Rosemary of Fairbrook, who has a CTA record of 832 lbs. fat, 24,700 lbs. milk, (9 months on twice-a-day milkings, balance three times) showing just ready to freshen made a most impressive winner. A large cow, she is entirely free from coarseness, but with immense capacity both of body and udder, which is very well attached, particularly for a cow of her age. In rump, top-line and shoulder, and general Holstein character, she could not yield that day to even so great a cow as Cornell Ollie Catherine, who is now on the tag end of a sensational record. Her figures for the first 231 days were given as 21,129 lbs. milk, 853 lbs. fat.

It took real merit to head any of the female classes. Cornell had junior championship on a baby daughter of Cornell Royal Blend that was just overflowing with quality. McLaury Brothers headed the junior yearlings; Wait Farms the senior yearlings, with the Pride Emily heifer they purchased in the Cornell Sale last February. Cornell spread-eagled the field in the 2-year-old class, with the first four as lined up. With only two moneys in a class to any exhibitor, two were cut and the rest moved up. Three of the four were daughters of Rocnell Pride. Comings' great 2-year-old winner of last year headed the 3-year-olds. The four-year-olds had four sensational tops, the Petzold entry, Braedoon Model Fanny 2d, just ready to freshen, finally getting the nod above McLaury's Segis Ormsby Direct, a very lovely granddaughter of Ormsby Direct.

The Groups

Cornell, with four great daughters of Pietertje Ormsby Mercedes Ollie, have a very choice Get of Sire group again, Robertson taking the junior Get. Wait Farms' pair of blue ribbon bulls made a very acceptable head of a fine Produce line. Cornell was out in front for Dairy Herd and Graded Herd, with Wait equally outstanding for Young Herd.

The classes for cows with C.T.A. records, shown as a part of the 4-cow groups, were exceptional and brought out quality far ahead of any previous year. In fact, they would have made very acceptable open classes. The winners were both cows that have been Royal Winter Fair first prize winners—Wm. H. Hill's Abegweit Lornadoone and Clover Heights' famous Naomi Ormsby. When the fourteen 4-cow groups appeared, each from a separate D.H.I. Association, it made a very impressive

(Continued on page 46)

The Hawkeye Show

IOWANS left their fields of hybrid corn to flock to the Centennial State Fair last week in August, setting an all time high in attendance records at the eighty-fourth annual exposition. The Michigan and Ohio fairs split up the show herds, cutting down the number of animals at Iowa in the individual classes to 163, but the quality of the show ranked high. Seventeen breeders were in the money, ten from Iowa, and seven representing Wisconsin, Illinois and South Dakota. Axel Hansen judged the show in which Maytag and Elmwood and the Iowa and Wisconsin Board of Control shared nearly all of the premiums from fourth prize up. Maytag and Elmwood each showed fifteen 1st, 2nd and 3rds, with Maytag annexing a total of 32 ribbons in the open classes to lead the pack in total winnings.

The Champions

Pietertje Ormsby Denver Prince was an easy winner among the aged bulls and went on to annex the senior and grand championship honors without much trouble for the second major show of the year. Maytag's "Heilo" bull stood next to him in class, this time going above King Bessie 36th, who beat him out of second place at Wisconsin. "Heilo" was filled out more and his feet had improved enough to make him look better on the walk than he did the week before. He is leaving the Maytag string at this point however, to join the herd of his new part-owners, the Woodlawn Dairy, of Lincoln, Nebraska.

Iowa's aged cow class also includes the four year olds, and it it made one of the best classes of the show. Axel found the topper in Wisconsin Board of Control's Winnebago Ormsby Jewel Bess, a great-bodied, straight-topped five year old who stood fourth at Wisconsin. She had freshened in the interim and carried a magnificent udder, along with plenty of scale and spring of rib. She is still a bit heavy over the shoulders, but much of that will milk off as she starts into heavy production, and the result should be a real contender for the big honors later on. She advanced to the senior and grand championship over Maytag's great "Maudlene" three year old winner and Iowa's good uddered and refined Cherokee Lilly Alice, who topped the two year olds.

The Juniors

King Bessie Senator was the junior champion bull again, but he had the tightest squeeze of his life in beating out Maytag's sensational "Seven up" calf, a bull that some onlookers preferred because of his greater stretch of body, and his width and balance all the way through. Axel preferred Senator's conformation behind the shoulders and the way he stands on his hind legs. Fitzall Mendota Progressor Ollie, the white Wisconsin winner in the junior yearling class, lacked the flash and finish to beat these two outstanding youngsters.

For junior champion female, Axel reversed his Wisconsin decision and chose Maytag's flashy senior yearling heifer, Lawnwood Marathon Laura, over the well developed Elmwood calf, Bessie Ormsby Winnie. This promising youngster, bred by Woodlawn Dairy and obtained by Maytag Farms in the deal for "Heilo," is finer shouldered and is a little better coupled from shoulder to back than the Winnie calf. The third contender for the junior championship award was the junior yearling topper in the Iowa Board of Control string, Cherokee Queen Lill, a refined and flashy youngster, too small to show to best advantage out of her class, but an animal worth keeping in mind for the later shows.

The Groups

In the get of sire class, Elmwood slid up into the top bracket with a King Bessie combination that did the old fellow justice. "Senator," the junior champion bull; "Winnie," the blue ribbon heifer calf; "Lulu," the second prized aged cow; and Bessie Ormsby Posita, third in the good three year old class, made up the winning foursome, with Maytag's get of Posch Ormsby Fobes lined up next to them.

Still undefeated this season is the Maytag produce of Beechwood Bess Ormsby Pride Polly, the pair of white aged cows that are looking better and better in their class at every show. While not an all time All-American produce, if this uniform pair keeps on improving they should be favorites at the National. Elmwood and Maytag split first honors in all the other groups. The placings in each class were as follows:

Bull, 4 years or over: (6)

1—Pietertje Ormsby Denver Prince 631492, Wisconsin Board of Control, Madison, Wis. 2—Sir Man-O-War Heilo 664033, Maytag Dairy Farms, Newton, Ia. and Woodlawn Dairy, Lincoln, Nebr.; 3—King Bessie Ormsby Pietertje 83d 688260, Elmwood Farms, Deerfield, Illinois; 4—Oostie Inkarnation Count 695401, George Schumacher, Janesville, Wis.; 5—Man-O-War Ormsby 691354 and M. & F. Dellinger Co., Plain City, Ohio; 6—Redfield Mutual Julia Pietertje 694482, State School & Home for Feeble-Minded, Redfield, S. D.

Bull, 3 years, under 4: (4)

1—Posch Ormsby Fobes 11th 701072, Maytag Dairy Farms and Finster & Eckel, Eldora, Ia.; 2—Forum Envoy 724901, Iowa Board of Control, Des Moines, Iowa; 3—Redfield Ormsby Bettine 704491, Geo. R. Everly & Son, Bondurant, Iowa; 4—King Pride Piebe Fobes 711319, Yankton State Hospital, Yankton, S. D.

Bull, 2 years, under 3: (10)

1—Sir Bessie Monogram 724902, Elmwood Farms; 2—Mt. Pleasant Posch Ormsby Ollie 724685, Iowa Board of Control; 3—Cherokee Sir Homestead 721252, Maytag Dairy Farms; 4—Waupun Tritomia Fobes Homestead 721759, Wisconsin Board of Control; 5—Sir Man-O-War Rue 734016, Maytag Dairy Farms and Henry Johnson, Mason City, Iowa; 6—Yankton Cornucopia King 739498, Yankton State Hospital; 7—Illianna Model Bessie 726474, Alfred M. Paper, Stockton, Iowa; 8—Redfield Ormsby Burke Laura 723001, Lawrence Test, Mitchell, S. D.

Bull, Senior Yearling: (7)

1—King Bessie Senator 741205, Elmwood Farms; 2—Posch Last Lad 739094, Maytag Dairy Farms; 3—Wisconsin Korndyke Ebenezer 728179 Wisconsin Board of Control; 4—King Bessie Monarch 742592, Alfred M. Paper; 5—Sir Man-O-War Esther 739096, Maytag Dairy Farms; 6—King Colantha Nora Bessie Hark 752464, Geo. Schumacher; 7—Man-O-War Progressor Ormsby 738785, Fraseur Farm, Tipton, Iowa.

Bull, Junior Yearling: (9)

1—Fitzall Mendota Progressor Ollie 746353, Wisconsin Board of Control; 2—Man-O-War Inka Posch 744812, Maytag Dairy Farms and Juan M. Mascarenhas, Buenos Aires, Argentina; 3—King Bessie Diamond 741207, Elmwood Farms; 4—Independence Man-O-War of Burton 749002, Iowa Board of Control; 5—Redfield Segis Pietertje Boy 753753, State School & Home for Feeble-Minded, Redfield, S. D.; 6—Handy Brook King Bessie Polkadot 753967, Geo. Schumacher; 7—Redfield Burke Korndyke Piebe 737233, State School & Home for Feeble-Minded; 8—Fraseur Korndyke Progressor 751797, Fraseur Farm; 9—Mar-Will Ike Forum Factor, Martin J. Warren, Iowa City, Iowa.

Bull, Calves: (15)

1—Man-O-War Seven Up 745394, Maytag Dairy Farms; 2—King Bessie Design 752129, Elmwood Farms; 3—Independence Colanthus Cornflower 759083, Iowa Board of Control; 4—Man-O-War Ormsby Pontiac 745392, Maytag Dairy Farms; 5—WIS Royal Kelly 752762, Wisconsin Board of Control; 6—Redfield Model Piebe 753761, State School & Home for Feeble-Minded. 7—SoDaPen Sir Posch Burke 750770, South Dakota Penitentiary, Sioux Falls, S. D.; 8—Sir Man-O-War Bessie 758345, Fraseur Farm; 9—Illianna Ollie Bessie Plus 750783, Alfred M. Paper; 10—Piebe Pabst Belmont Barton, Iowa Board of Control.

Cow, 4 years or over: (24)

1—Winnebago Ormsby Jewel Bess 1627420, Wisconsin Board of Control; 2—Bessie Ormsby Fobes Lulu 1636642, Elmwood Farms; 3—Beechwood Ormsby Pietertje Molly 1688721, Maytag Dairy

(Continued on page 48)

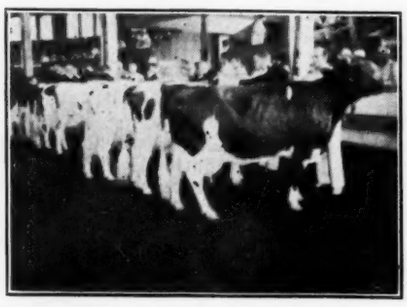

THE AGED COWS AT IOWA
Headed by the grand champion from Winnebago (Wis.) State Hospital.

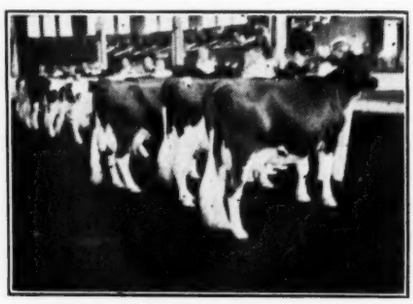

THE TWO-YEAR-OLD HEIFERS
Three black beauties from the home state head the line.

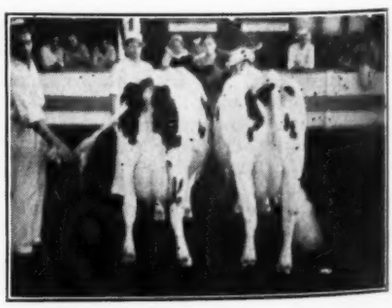

UNDEFEATED MAYTAG PRODUCE
Candid camera shot of two excellent "business ends".

Ohio State Fair

48 Exhibitors From 8 States Show 248 Holsteins—Mich. Inst., Zeldenrust and Pabst Take Championships

THE largest showing of Holsteins since 1925 came out at Ohio State Fair, with 248 head actually exhibited, including the tops from one of the finest junior shows ever seen in the state. Besides nine exhibitors from seven states outside of Ohio, there was a much better show of Ohio Holsteins out than has been seen here before in many a year, a large percentage of the home state entries being from farmer breeders. There were no County Herds or other special classes to bring out the local exhibitors and no special State Money but the fair by offering as many as 18 premiums in most classes was able this year to attract the small breeder as well as the so-called traveling show herds.

Clair I. Miller, a practical Holstein breeder from Medina, Ohio, with many years of experience as a showman and a big-time judge, placed the awards in his conscientious, painstaking and hard working manner, with a watchful eye on the udders in the female classes. The tremendous job was completed in a single day, the final group classes being judged out of doors in the gathering darkness, the last ribbon passed out a few minutes before 8 P. M., almost twelve hours after the first class came into the ring. An interested ringside followed the placings right up to the last.

Clarence Smith and his Michigan State Herds again brought the three-year-old bull, Illini Princess Mabel Lad from Pontiac State Hospital, through to a triumphant grand championship, also winning top junior honors on the Jackson junior yearling heifer, S P S M Miss Pride Eugene. Their senior yearling bull, Ionia Masterpiece Model, won his class but lost the championship to the great Pabst calf, Pabst Sir Paul Premier.

Grand champion female was the Bottema four-year-old from Indiana, Zeldenrust Hengerveld Concordia, showing all the flash of her two-year-old form last year and with a marvelous udder. Due to calve about 10 days after the show, she was in full bloom and made a striking grand champion. She and her full sister made up the first prize Produce.

Pabst Farms of Wisconsin made a sensational showing in the milking female classes, with first and third aged cows, third four-year-old, first and second three-year-olds, and first and third two-year-olds. Their two Dairy Herds, which placed first and second included among the eight cows only one that did not place in third position or better in her class and that one was debarred from showing individually by a house rule limiting each exhibitor to two entries in any class. The two Pabst Gets also placed first and second, Sensation over Monty. In the three younger female classes, Pabst had two seconds, one third, one fourth and one fifth.

Wimbledon Farms of Maryland won the aged bull class with old Carnation Emperor and also captured the senior yearling heifer class with an Emperor daughter of great strength and sweetness.

Zeldenrust, in addition to their grand champion female had a first on their two-year-old herd sire, Man-O-War Bessie of Osage Lane. Two Ohio exhibitors broke into the blue ribbon column, C. E. Hawk taking the junior yearling bull class with Earlham Homestead Bessie Marathon and Ohio Dept. of Public Welfare winning the heifer calf class with Athens Bessie B B Buttercup.

The Mooseheart exhibit from Illinois featured the Wimbledon-bred herd sire, Emperor of Mooseheart, a three-year-old that stood second in class to the grand champion. The Mooseheart entries also took second in the aged cow and four-year-old classes. Other out-of-state exhibitors that were consistently in the money were Van Hoosen Farms of Michigan, Ralsa F. Morley and Sand Springs Home Farms of Oklahoma, and William H. Landis of Pennsylvania. No less than 24 Ohio exhibitors had animals in the money, including ten exhibitors from the junior show.

BULLS, 4 Years and Over: (7)

1—Carnation Emperor 671030, Wimbledon Farms, Annapolis, Md.; 2—Logan Side Hill Pietertje Ormsby 672184, O. S. & S. O. Home, Xenia, Ohio; 3—Sir Bessie Ormsby Lad 701902, Charles H. Lewis & Sons, Hamilton, Ohio; 4—Wayne Lad Fobes 711203, Derrerfield Holstein Farms, Columbus, Ohio; 5—Green Hill Sir Abbekerk Burke 674570, Wm. H. Landis, E. Greenville, Pa.; 6—Segis Careme Ormsby 694625, Sand Springs Home Farms, Sand Springs, Okla.; 7—Reformatory King Burke Tulip 675184, Michigan State Herds, Lansing, Mich.

BULLS, 3 Years, Under 4: (5)

1—Illini Princess Mabel Lad 708507, Michigan State Herds; 2—Emperor of Mooseheart 699449, Mooseheart, Mooseheart, Ill.; 3—King Bessie Korndyke Ormsby 23d 703438, Zeldenrust Farms, Indianapolis, Ind.; 4—Wisfob Tritomia Johanna Fryslan 705740, J. L. Boerger & Son, Irwin, Ohio; 5—SPSM King Michigan Ideal 726172, Michigan State Herds.

BULLS, 2 Years, Under 3: (9)

1—Man-O-War Bessie of Osage Lane 719635, Zeldenrust Farms; 2—Wimbledon Dean Marathon 4th 721547, Wimbledon Farms; 3—Great Home Admiral Beechwood Lass 735503, Mooseheart; 4—Van Hoosen Ona Baron 721659, Van Hoosen Farm, Rochester, Mich.; 5—Wayne Homestead Prilly 727111, R. F. Morley, Tulsa, Okla.; 6—King Rena Matador 717263, H. S. Dalton & Son, Wakeman, Ohio; 7—Derrerfield Creamelle P. O. Fobes 725983, Derrerfield Holstein Farms, Columbus, Ohio; 8—Van Hoosen Baron Ona 735116, Van Hoosen Farm; 9—Green Hill Prince Sylvius 729869, Wm. H. Landis.

BULLS, Senior Yearlings: (12)

1—Ionia Masterpiece Model, Michigan State Herds ;2—Barrson King Geraldine 741085, W. B. Barr & Son, Canton, Ohio; 3—King Bessie Segis Plus 10th 742294, Zeldenrust Farms; 4—Wimbledon Dean Marathon 10th 733407, Wimbledon Farms; 5—Man-O-War Ormsby Posch 13th 741871, Dr. A. E. Best & R. M. Snyder, Newark, Ohio; 6—Beauty Boy Ormsby Lad 741010, Chas. H. Lewis & Sons, Hamilton, Ohio; 7—Wimbledon Inka Beets 733415, Wimbledon Farms; 8—SPSM King Ormsby Ideal 743665, Michigan State Herds; 9—Man-O-War Ormsby Posch 15th 741872, Derrerfield Holstein Farms; 10—Green Hill Pluto 742231, Wm. H. Landis.

BULLS, Junior Yearlings: (9)

1—Earlham Homestead Bessie Marathon 742032, C. E. Hawk, Rockford, Ohio; 2—Shungavalley Homestead Lad 744472, R. F. Morley; 3—Peerless Carnation Masterpiece 756139, Willis B. Havens, Fremont, Ohio; 4—King Bessie Progressor 27th 739791, J. L. Boerger & Son; 5—Carnation Imperial Ormsby Pontiac 747117, Boulc Bros., Marysville, Ohio; 6—Van Hoosen Inka 273 No. 751819, Van Hoosen Farm; 7—Barrson Ormsby Pontiac De Kol 752383, Marvin Cook, East Sparta, Ohio; 8—Entry, H. S. Dalton & Sons, Wakeman, Ohio; 9—Green Hill Sylvia Prime 747771 Wm. H. Landis.

BULL CALVES: (26)

1—Pabst Sir Paul Premier 748393 Pabst Farms, Oconomowoc, Wis.; 2—Van Hoosen Inka 303 No. 751823, Van Hoosen Farm; 3—Cadet Cascade Chance 758731, O. S. & S. O. Home; 4—Barrson Ormsby Heilo Mercedes 759762, W. B. Barr & Son; 5—Home Lane Man-O-War Patriarch 752482, W. B. Barr & Son; 6—Sir Bessie Rosie Boy 759231, Chas. H. Lewis & Sons; 7—King Peerless Duchess Prospect 759286 S. S. Smith, Lima, Ohio; 8—Rose Hill Tantalizer 743888, Chas. H. Lewis & Sons; 9—Rosedale Tritomia King 760100, J. L. Boerger & Son; 10—SPSM Ormsby Othello Vale 750089, Michigan State Herds; 11—Zeldenrust Farms; 12—Wimbledon Farms; 13—Wimbledon Farms; 14—R. F. Morley; 15—Derrerfield Holstein Farms; 16—Mooseheart; 17—S. S. Smith; 18—Wm. H. Landis.

COWS, 5 Years Old or Over: (21)

1—Pabst Cascade Heather 1489416, Pabst Farms; 2—Belle Johanna Ormsby Girl 1302076, Mooseheart; 3—Pabst Cascade Colanthus 1625186, Pabst Farms; 4—Lashbrook Pearl Ormsby Burke, Wimbledon Farms; 5—Shungavalley Creamelle 1571677, R. F. Morley; 6—Traverse Fobes Bess Lass 1583136, Michigan State Herds; 7—Volo Crystal Ormsby 1739779, Mason Montgomery & Son, Eaton, Ohio; 8—Toledo Daisy Korndyke 1467576, Ohio Dept. of Public Welfare, Columbus, Ohio; 9—Serradella Colantha Doress Canary 1696911, O. S. & S. O. Home; 10—Strathmore Francy Matchless 218390CHB, H. S. Dalton & Sons; 11—O. S. & S. O. Home; 12—Wimbledon Farms; 13—Michigan State Herds; 14—Ohio Dept. of Public Welfare; 15—Derrerfield Holstein Farms; 16—Van Hoosen Farm; 17—Wm. H. Landis; 18—Lewis James Faddis, Ashland, Ohio.

COWS, 5 Years and Over With Production Record:

1—Pabst Cascade Heather 1489416, Pabst Farms; 2—Belle Johanna Ormsby Girl 1302076, Mooseheart; 3—Pabst Cascade Colanthus 1625186, Pabst Farms; 4—Lashbrook Pearl Ormsby Burke, Wimbledon Farms; 5—Shungavalley Creamelle 1571677, R. F. Morley; 6—Traverse Fobes Bess Lass 1583136, Michigan State Herds; 7—Toledo Daisy Korndyke 1467576, Ohio Dept. of Public Welfare.

COWS, 4 Years, Under 5: (12)

1—Zeldenrust Hengerveld Concordia 1736722, Zeldenrust Farms; 2—De Kol Lady Rag Apple 1730591, Mooseheart; 3—Pabst Cascade Lucy 1735549, Pabst Farms; 4—Zeldenrust Cornucopia Burton 2d 1736719, Zeldenrust Farms; 5—Lashbrook Queen Ormsby 1730287, Sand Springs Home Farms; 6—Derrerfield Duchess 1723271, Derrerfield Holstein Farms; 7—Green Hill Burke Mead 1671086, Wm. H. Landis; 8—Gara Carnation Supreme 1711817, R. F. Morley; 9—Barrson Rose Hartog 1760895, W. B. Barr & Son; 10—Carnation Prospect Inka Beauty 1742927, S. S. Smith; 11—Van Hoosen Farm; 12—W. B. Barr & Son.

COWS, 4 Years Old, Under 5, With Production Record:

1—Zeldenrust Hengerveld Concordia 1736722, Zeldenrust Farms; 2—De Kol Lady Rag Apple 1730591, Mooseheart; 3—Pabst Cascade Lucy 1735549, Pabst Farms; 4—Zeldenrust Cornucopia Burton 2d 1736719, Zeldenrust Farms; 5—Lashbrook Queen Ormsby 1730287, Sand Springs Home Farms; 6—Derrerfield Duchess 1723271, Derrerfield Holstein Farms; 7—Green Hill Burke Mead 1671086, Wm. H. Landis.

HEIFERS, 3 Years, Under 4: (16)

1—Pabst Belmont Cascader Wayne 1813147, Pabst Farms; 2—

(Continued on page 22)

Check Off Minnesota

WITH an unusually light showing of Minnesota Holsteins, the Maytag and Pabst herds in Michigan, and Mike Stewart's string from the Iowa Institution herds rejected for entering too late, the usually strong Minnesota Holstein show was cut down in numbers to 115 animals in the individual classes, with Elmer Hansen judging them. Nineteen exhibitors were in the money, but Elmwood and the Wisconsin Board of Control had everything their own way, dividing all of the 15 firsts and all but four of the second prizes. Jim Bollerup had plenty of reason to be happy with his 10 blue ribbons, including the senior and grand champion bull and both junior purples; while Harvey Swartz, Wisconsin's master showman, participated in the slaughter to the tune of five firsts and seven seconds, including the senior and grand champion female.

The Females

By far the best female class of the day was the 18 aged cows topped by Wisconsin's big and dairy-like Winnebago Ormsby Jewel Bess, who was made grand champion of the strong Des Moines show by Axel Hansen the week before. She looked even better than at Iowa, carried the best udder in the class, and marched on to an easy victory in the championship competition. Elmwood's grand "Lulu" cow and another King Bessie daughter were second and third. George Schumacher scored in fourth place, and a couple of sweet entrees by the Joy Brothers of North St. Paul took fifth and sixth, both showing dry. The only other really notable female class, outside of the few top animals, was the senior yearling division, won by Elmwood's big rugged Donna Bessie Temple, a heifer to be seriously reckoned with at the big shows later on. Smaller, but more refined and straighter rumped, was Wisconsin's "Wisfob" heifer, lacking the scale to go higher than second. Elmwood's "Winnie" calf won her class easily and took the junior purple ribbon for the third time this season.

The Males

Lacking some of the bloom he has shown at earlier shows this fall, Pietertje Ormsby Denver Prince still had enough left to win the aged bull class. Next to him was Forum King Bessie, Joy Brothers entry, with King Bessie 36th in third money. The Forum bull lacked the middle of the bulls on both sides of him, but is a smooth fellow all the way through, and better on the walk than "36th," who suffered a slight accident enroute from Des Moines resulting in a swollen front knee, which hampered his style considerably. The other classes went about as you would expect, with Sir Bessie Monogram topping the two year olds; "Senator" going on to the junior championship after beating the other senior yearlings; Wisconsin's strong and well balanced white junior yearling winning his class, and King Bessie Design, who has stood second to Maytag's great "Seven Up" calf at most of the shows, outclassing the bull calves. The big surprise came when Judge Hansen picked his senior champion, putting Sir Bessie Monogram's greater smoothness and condition, his better attached shoulders, stronger hind legs and snappier walk over the deeper body and superb dairy quality of the eight year old Denver Prince. The Monogram bull has been gaining at every show, while Denver Prince apparently has been suffering some from the rigors of the road, and the majority of the ringside judges found no fault with the decision. "Monogram" took the grand award over the flashy "Senator" in another close decision, with his extra size counting heavily in his favor.

The Groups

Elmwood scored a clean sweep in this department, including the first and second prize get of sire. The winning get included the junior champion bull and heifer, the first prize three year old and the second prize aged cow. The Elmwood dairy herd made a good impression, with the little matter of udders well under control, and plenty of uniformity thrown into the bargain. The placings in each class were as follows:

Bulls, 3 years or over: (7)

1—Pietertje Ormsby Denver Prince 631492, Wisconsin Board of Control, Madison, Wis.; 2—Forum King Bessie 695310, Joy Bros. Farms Co., N. St. Paul, Minn.; 3—King Bessie Ormsby Pietertje 36th 662501, Elmwood Farms, Deerfield, Ill.; 4—Matador Segis Ormsby 12th 705140, Highpath Farms, Excelsior, Minn.; 5—Redfield Mutual Julia Pietertje 694482, State School & Home, Redfield, S. D.; 6—Oostie Inkarnation Count 695401 Geo. A. Schumacher, Janesville, Wis.; 7—King Pride Piebe Fobes 711319, Yankton State Hospital, Yankton, S. D.

Bulls, 2 years, under 3: (6)

1—Sir Bessie Monogram 724902, Elmwood Farms, Deerfield, Ill., and Rehder Bros., Gladbrook, Ia.; 2—Waupun Tritomia Fobes Homestead 721759, Wisconsin Board of Control; 3—Yankton Cornucopia King 739498, Yankton State Hospital; 4—Illianna Model Bessie 726474, Alfred M. Paper, Stockton, Iowa; 5—Redfield Ormsby Burke Laura 723001, State School & Home, Redfield, S. D.; 6—Oak Bend King Bessie Ormsby 14th 738953, Myrtle I. Himrum, Lake Park, Minn.

Bull, Senior Yearling: (7)

1—King Bessie Senator 741205, Elmwood Farms; 2—Wisconsin Korndyke Ebenezer 728179, Wisconsin Board of Control; 3—King Bessie Monarch 742592, Alfred M. Paper; 4—Sir Goldenrod Triune 735391, Joy Bros. Farms Co.; 5—Man-O-War Progressor 17th 738427, Chas. G. Reineke, Morristown, Minn.; 6—Carnation Administrator 743686, Highpath Farms; 7—King Colantha Nora Bessie Hark 752464, Geo. A. Schumacher.

Bulls, Junior Yearling: (7)

1—Fitzall Mendota Progressor Ollie 746353, Wisconsin Board of Control; 2—King Bessie Diamond 741201, Elmwood Farms; 3—Redfield Segis Pietertje Boy 753753, State School & Home, Redfield, S. D.; 4—Handy Brook King Bessie Polkadot 753967, Geo. A. Schumacher; 5—North Star Connie Leo 746962, Owatonna State Public Schools, Owatonna, Minn.; 6—Redfield Burke Korndyke Piebe 737233, State School & Home, Redfield, S. D.; 7—Raymondale Perfection Posch 120961 CHB, Myrtle I. Himrum.

Bull, Calves: (9)

1—King Bessie Design 752129, Elmwood Farms; 2—So Da Pen Sir Posch Burke 750770, S. D. Penitentiary, Sioux Falls, S. D.; 3—Pietertje Triune De Kol Hark 753133, Joy Bros Farms Co.; 4—Wisconsin Royal Kelly 752762, Wisconsin Board of Control; 5—King Bessie Dixie Marathon 752133, Elmwood Farms; 6—Redfield Model Piebe 753761, State School & Home, Redfield, S. D.; Illiana Ollie Bessie Plus 750783, Alfred M. Paper; 8—Yankton Colantha Fobes 746266, Yankton State Hospital; 9—Triune Homestead De Kol Hark 753134, Joy Bros. Farms Co.

Cow, 4 years or over: (18)

1—Winnebago Ormsby Jewel Bess 1627420, Wisconsin Board of Control; 2—Bessie Ormsby Fobes Lulu 1636642, Elmwood Farms; 3—Leo Bessie Ella 1759258, Elmwood Farms; 4—Handy Brook Elsie Hark 1722417, Geo. A. Schumacher; 5—Miss Laura Ormsby Goldenrod 1658325, Joy Bros. Farm Co.; 6—Patsy Ormsby Monarch 1787903, Joy Bros. Farms Co.; 7—Redfield Laura Piebe Toreador 1614276, State School & Home, Redfield, S. D.; 8—Canary Piebe Kodale 1491066, St. Croix County Asylum, New Richmond, Wis.; 9—Lashbrook Pauline 1629209, A. J. Lashbrook, Northfield, Minn.; 10—Redfield Piebe Johanna Cora 1729464, State School & Home, Redfield, S. D.; 11—Yankton State Hospital; 12—Alfred M. Paper; 13—Geo. A. Schumacher; 14—Joy Bros. Farm Co.

Cow 3 years, under 4: (10)

1—Bessie Ormsby Posita 1787385, Elmwood Farms; 2—Wisconsin Pride Prosperous 1782714, Wisconsin Board of Control; 3—Bessie Ormsby Nan 1756689, Elmwood Farms; 4—Colantha Ollie Homestead De Kol 1805021, Alfred M. Paper; 5—Man-O-War Lassie Punch 1851193, Viola R. Pagel, Rochester, Minn.; 6—Lashbrook Pearl Burke 1808951, A. J. Lashbrook; 7—Merle Stromberg; 8—Yankton Hartog Korndyke 1754521, Yankton State Hospital; 9—Summit Bessie Korndyke Patsy 1782080, Alfred M. Paper; 10—Redfield Laura Burke Piebe 1779196, State School & Home, Redfield, S. D.

Heifer, 2 years, under 3: (16)

1—Wisconsin Mendota Edel Fayne 1837380, Wisconsin Board of Control; 2—Bessie Ormsby Snow, Elmwood Farms; 3—Tidy Fobes Goldenrod Ormsby 1848766, Joy Bros. Farms Co.; 4—Gravelhill Brindle Bess Burke 1859186, Highpath Farms; 5—Man-O-War Piebe Pucky 1849166, Luella M. Pagel, Rochester, Minn.; 6—Wisconsin Mendota Proellen Casa 1845827, Wisconsin Board of Control; 7—Yankton Julia Pietertje 1835016, Yankton State Hospital; 8—Redfield Pietertje Ione 1842881, State School & Home, Redfield, S. D. 9—Redfield Pietertje Segis Bess 1894544, State School & Home.

Heifer, Senior Yearlings: (16)

1—Donna Bessie Temple 1909701, Elmwood Farms; 2—Wisfob Tritomia Burke Pride 1889038, Wisconsin Board of Control; 3—Bessie Ormsby Fobes Triumph 1908774, Elmwood Farms; 4—Handy Brook Alice Harkie 1890836, Geo. A. Schumacher; 5—Maud Man-O-War Bess 1899142, Highpath Farms; 6—Handy Brook Sally Nora 1890835, Geo. A. Schumacher; 7—Ellen Mueller; 8—Holland Pauline Sarcastic Omar 1978080, Owatonna State Public Schools; 9—Segis Laura Goldenrod 1887094, Joy Bros. Farms Co.; 10—Redfield King Bettina Belle 1894560, State School & Home, Redfield, S. D.; 11—Marion M. Pagel, Rochester, Minn.; 12—Owatonna State Public Schools; 13—Alfred M. Paper; 14—State School & Home, Redfield, S. D.

Heifer, Junior Yearlings: (8)

1—Wisconsin Mendota Edelwild Triumph 1975675, Wisconsin Board of Control; 2—Oak Bend Bessie Ormsby Easter Babe 1949114, Myrtle I. Himrum; 3—Bessie Ormsby Vanity 1951549, Elmwood Farms; 4—Waupun Fobes Beauty Fayne 1927197, Wisconsin Board; 5—Redfield Burke Laura Korndyke 1894574, State School & Home, Redfield, S. D.; 6—Illianna Bessie Canary 1943993, Alfred M. Paper; 7—Man-O-War New Year Babe 1914935, Luella M. Pagel.

Heifer, Calves: (11)

1—Bessie Ormsby Winnie 1949607, Elmwood Farms; 2—Wisconsin Roxie Pinky Fobes 1974375, Wisconsin Board of Control; 3—Douglas Tirania Harkie Allie 1957344, Geo. A. Schumacher; 4—Walker Goldenrod De Kol Hark 1954808, Joy Bros. Farms Co.; 5—Lucyra May Pride 7th 1949611, Elmwood Farms; 6—Yankton Korndyke Piebe 1973402, Yankton State Hospital; 7—Entry, Myrtle I. Himrum; 8—Man-O-War Marie Patrice 1966257, Luella M. Pagel; 9—Redfield Pietertje Eunice 1956341, State School & Home, Redfield, S. D.; 10—Sowiscol Bessie Grace 1922681, Wisconsin Board of Control; 11—Lincoln Henry; 12—

(Continued on page 48)

The Canadian National Exhibition

Good Show of 307 Holsteins from Five Provinces — McCarthy, Montvic Hays & Tully Take Championships—Fraser & Montvic Win Premier Awards

THE Holstein show at the C. N. E. was slightly larger than last year with 307 head actually counted in the open classes as against an even 300 last year. No less than 43 exhibitors from five Canadian provinces broke into the money column in the open classes.

McCarthy's great two-year-old bull, Lonsdale Ne Plus Sir Model, last year's All-American senior yearling, continued his grand championship march, with the reserve grand going to the Colby Lewis three-year-old, Rooker Francy the Great. Raymondale Lawrence, who will be remembered as Reserve All-American both as a junior yearling in 1935 and as a two-year-old in 1936, won the aged bull class on smoothness and quality but lacked the scale to carry him to the championship. He is owned by S. J. Hammond. Hays took the junior bull championship on the junior yearling, Hays' Duce of Clubs, with reserve going to the Fraser senior calf, Spring Farm Bob. Hammond had two sons of his first prize aged bull in first and third places in the junior calf class and Mount Victoria brought out their junior herd sire, Raymondale Ideal Successor, for first in the senior yearling class.

Heading a class of 17 aged cows in milk was Montvic Rag Apple Colantha Abbekerk with second going to Fraser on Jemima Pontiac Wayne, who nosed out McCarthy's Ottawa grand champion, K. F. O. Veeman, not quite settled as yet from her recent freshening. A daughter of the Montvic cow, sired by Chieftain took the milking two-year-old class, with three-year-old daughters of Chieftain standing first and third in the milking three-year-old class. Harold James topped the milking four-year-olds with Sarnia Colantha Amethyst.

The dry classes brought out another winner from Sarnia, Ormsby Sylvia Dewdrop, owned by George C. Bell, just ready to calve and in full blom. She gave the Mount Victoria aged cow quite a battle for the championship but finally had to be content with the reserve honor. Jack Fraser captured the red (first) in the dry section of both the three-year-old and two-yr.-old classes, both on daughters of Spring Farm Toitilla Acme, he a son of the All-American Zilla. Legault Bros. won the dry four-year-old class with a daughter of Brookholm Inka Double.

Junior champion female was J. T. Tully's senior yearling, Otonabee Supreme Ormsby Lady, a lovely daughter of Hays' Supreme. A heifer of great size along with smoothness and quality, she won the class from Mount Victoria's Ottawa winner and then took the junior championship over Elva Vine's junior yearling winner, Rag Apple Pauline Keyes, who had taken her class from the Legault entry that also won at Ottawa the preceding week. W. J. Fraser, father of Jack, won the senior calf class with a daughter of Illehee Nig and Eaton Hall Farms took the junior calf class with a daughter of Eaton Hall Chieftain.

The balanced strength of the Mount Victoria string, especially in the older female classes, brought them the top honor for Senior Herd and Senior Get with McCarthy taking second in both classes. Fraser took the Junior Get with a uniform bunch of babies by Illehee Nig, beating out Mount Victoria's get of Pathfinder. An unusual situation developed in the Progeny class, where the six animals in the three top groups included five senior bulls. For first, Raymondale Silencer (Mount Victoria) teamed up with Raymondale Rightaway (Legault Bros.), the bulls having stood respectively fourth and fifth in the aged class. Second came the two Hays bulls, Taxpayer and Alamoda, one the second prize three-year-old, the other second prize two-year-old. Third was Colby Lewis with his third prize aged bull and his two-year-old sister. Legault Bros. won the junior Progeny with last year's great bull calf, Fresniere Rightaway Gouvernour and his younger full sister, offspring of their first prize four-year-old, Fresniere Inka Snowflake. Fraser won the Junior Herd with Hays second and also took Breeder's Herd with Legault second.

Nine County Herds were displayed, Peel County, with Fraser bulls standing at either end of the line, winning top honors.

Jack Fraser was Premier Exhibitor and lost a close decision for Premier Breeder to Mount Victoria, group classes not being counted in the Premier Breeder award. Mount Victoria won the cup offered by the W. L. Hogg Company for the best uddered group of three cows.

Clarence Goodhue, manager of Raymondale Farm, Vaudreuil, Quebec, made the awards with such efficient dispatch that he made a difficult job look like an easy one and the results gave general satisfaction. The placings follow:

JUDGE: Mr. C. L. Goodhue, Vaudreuil, Que.

BULL, 4 Years or Over (15)

1—S. J. Hammond, St. Pauls, Ont., on Raymondale Lawrence; 2—J. J. E. McCague, Alliston, Ont., on Pabst Keyes; 3—Colby C. Lewis and Milligan & Morrison, Freetown, P. E. I., on Paul Olympus Rocharm; 4—Mount Victoria Farms, Hudson Heights, Que., and Anthine Paquette, St. Vincent de Paul, Que., on Raymondale Silencer; 5—Legault Bros., St. Hermes, Que., on Raymondale Rightaway; 6—D. S. Dunton and J. M. Fraser, Brampton, Ont., on Illehee Model Palmyra; 7—M. L. McCarthy, Sussex, N. B., on Lonsdale Vern Hartog; 8—Harold James, Sarnia, Ont., on Hays Zozo De Kol.

BULL, 3 Years (7)

1—Colby C. Lewis, Freetown, P. E. I., on Rooker Francy the Great; 2—Hays & Co., Calgary, Alta., on Hays Tax Payer; 3—Walter W. Hines, Newmarket, and Abram Snyder, Waterloo, Ont., on Deacon Rag Apple; 4—W. L. McClure, Norval, Ont., on Sowiscol Royal King Bess Burke; 5—R. Norman Hogg, Uxbridge, Ont., on King Bessie Pride Keeno; 6—George C. Bell, Sarnia, and L. G. McClary, London, on Sweetholme King Acme.

BULL, 2 Years (9)

1—M. L. McCarthy, Sussex, N. B., on Lonsdale Ne Plus Sir Model; 2—Hays & Co., on Hays Almoda; 3—Alfred Groves, Salford, Ont., on Paul Abegweit Mercedes; 4—Robinson Bros., Georgetown, Ont., on Butter Boy Supreme; 5—J. M. Fraser and E. W. Kellam, Streetsville, Ont., on Llenroc King Tortilla Abbekerk; 6—C. C. Haviland, Wilsonville, Ont., on Braeside Sir Abb Posch.

BULL, Senior Yearling (8)

1—Mount Victoria Farms, Hudson Heights, Que., on Ray-

LONSDALE NE PLUS SIR MODEL 113792 CHB
First prize two-year-old, senior and grand champion at the C. N. E. and Central Canada Ex. (Ottawa.) M. L. McCarthy, Sussex, N. B.

MONTVIC RAG APPLE COLANTHA ABBEKERK 224416
First prize aged cow in milk, senior and grand champion at the C. N. E., reserve grand at Ottawa. Mount Victoria Farms, Hudson Heights, Que.

mondale Ideal Successor; 2—D. S. Dunton and C. W. Strangway, Brampton, Ont., on Glenvue Nigger Palmyra; 3—John Hogg, Thamesford, Ont., on Major Abbekerk Rag Apple; 4—Legault Bros., St. Hermes, Que., on Fresniere Rightaway Governor; 5—T. O. Dolson, Brampton, Ont., on Ormsby Lad Posch; 6—Eaton Hall Farm and J. W. Bowser, King, Ont., on Eaton Hall Abbekerk De Kol.

BULL, Junior Yearling (11)

1—Hays & Co., Calgary, Alta., on Hays Duce of Clubs; 2 and 8—J. M. Fraser and Jas. R. Henderson, Streetsville, Ont., on Lonsdale Ne Plus Sir Jemima and Spring Farm Coronation; 3—J. J. E. McCague and J. R. Hood, Alliston, Ont., on Glenafton Helbon Acme; 4—Elva Vine, Listowel, Ont., on Raymondale Lawmaker; 5—S. J. Hammond, St. Pauls, Ont., on Sprucehaven Raymond; 6—John Pickett & Sons, Hornby, Ont., on Sweetholm Nig; 7—J. W. Innes, Woodstock, Ont., on C. V. Abbekerk Reflection.

BULL, Senior Calf (24)

1—J. M. Fraser on Spring Farm Bob; 2—Fred M. Holliday, Brooklin, Ont., on Rightaway Creator Pat; 3, 4 and 6—Colby C. Lewis, Freetown, P. E. I., on Llynvenith Prince Rooker, Llynvenith Man O War and Llynvenith King Colanthus; 5—S. J. Hammond, St. Pauls, Ont., on Sprucehaven Farm Penner; 7 and 10—Harold James, Sarnia, Ont., on Hartog Reuben De Kol and Echo Wayne Zozo; 8—J. J. E. McCague on Glenafton Pabst Acme; 9—Eaton Hall Farm, King, Ont., on Eaton Hall King De Kol; 11—George C. Bell, Sarnia, Ont., on Moorebell Sir Inka; 12—T. O. Dolson, Brampton, Ont., on Paul Snow Burke.

BULL, Junior Calf (19)

1 and 3—S. J. Hammond, St. Pauls, Ont., on Sprucehaven Farm Hermit and Sprucehaven Farm Bing; 2—J. M. Fraser on Spring Farm Model; 4—Legault Bros., St. Hermes, Que., on Fresniere Rightaway Loinson; 5—R. Norman Hogg, Nxbridge, Ont., on Lord Pride Keeno; 6—George C. Bell, Sarnia, Ont., on Thamesview Sensation; 7 and 12—M. L. McCarthy, Sussex, N. B., on Lonsdale Progressor Sir Model and Lonsdale Ne Plus Sir Model 2nd; 8—L. G. and J. N. McClary, London, Ont., on Aivahill Billy Acme; 9—John Picket, Hornby, Ont., on Taitilla Braeside Duke; 10—D. S. Dunton, Brampton, Ont., on Glenvue Challenger Palmyra; 11—Fred W. Lee & Son, Springford, Ont., on Leeholm Sir Abbekerk.

SENIOR AND GRAND CHAMPION BULL

M. L. McCarthy, Susser, N. B., on Lonsdale Ne Plus Sir Model; Reserve—Colby C. Lewis, Freetown, P. E. I., on Rooker Francy the Great.

JUNIOR CHAMPION BULL

Hays & Co., Calgary, Alta., on Hays Duce of Clubs; Reserve—J. M. Fraser, Streetsville, Ont., on Spring Farm Bob.

COW, 5 Years Old or Over, in Calf, Not Milking (12)

1—Geo. C. Bell, Sarnia, Ont., on Ormsby Sylvia Dewdrop; 2—C. C. Haviland, Wilsonville, Ont., on Colantha Wayne Ann; 3—D. S. Dunton, Brampton, on Bonnie Lane Abbekerk Segis; 4—S. J. Hammond, St. Pauls, Ont., on Glen Valley Carnation Perfection; 5—M. L. McCarthy, Sussex, N. B., on Lonsdale Tidy Becky; 6—Hays & Co., Calgary, Alta., on Hays Bonnie Prilly 2nd; 7—Mount Victoria Farms, Hudson Heights, Que., on Montvic Baroness Vera; 8—L. A. Everett, Simcoe, Ont., on Princess Molly Burk; 9—Eaton Hall Farm, King, Ont., on Susie Korndyke Fayne Lass; 10—T. O. Dolson, Brampton, Ont., on Cornucopia Lass Burke.

COW, 4 Years Old, in Calf—Not Milking (5)

1—Legault Bros., St. Hermes, Que., on Fresniere Inka Snowflake; 2—Geo. C. Bell, on Inka Lass Mantel; 3—Colby C. Lewis, Freetown, P. E. I., on Helen Abegweit Posch; 4—L. A. Everett, on Beauty Inka Wayne; 5—J. L. Neelands & Sons, Tornby, Ont., on Princess Pat Wayne.

COW, 3 Years Old in Calf—Not Milking (12)

1—J. M. Fraser, Streetsville, Ont., on Sweetholm Jemima Acme; 2—Hays & Co., on Strathmore Jasmine Lady Alma; 3—J. J. E. McCague, Alliston, Ont., on Betty Pabst Colantha; 4—William Marshall & Sons, Woodstock, Ont., on Netherland Jemima Tensen; 5—Harry Sutherland, Bradford, Ont., on Rag Apple Netherland Iva; 6—C. C. Haviland, Wilsonville, Ont., on Braeside Tidy Echo; 7—Wm. Clarkson & Sons, Weston, Ont., on Willow Grove Dixie Posch; 8—Colby C. Lewis, on Llynvenith Heather Bell Rocharm; 9—Alex McKinney, Jr., Brampton, Ont., on Pioneer Lodge Dutchland Tensen; 10—L. A. Everett on Inka Beauty Wayne

HEIFER, 2 Years Old in Calf—Not in Milk (18)

1 and 5—J. M. Fraser, on Spring Farm Norine and Sweetholm Acme Jemima; 2—Harold James, Sarnia, Ont., on Sunny Meadows Rag Apple Segis Lass; 3—Henry Halliday, Sarnia, on Madam Korndyke Colantha; 4—M. L. McCarthy, on Lonsdale R. A. P. Jewel Ormsby; 6—Geo. C. Bell, on Gentilvue Colantha Dewdrop.

COW, 5 Years Old and Over—in Milk (17)

1—Mount Victoria Farms, Hudson Heights, Que., on Montvic Rag Apple Colantha Abbekerk; 2—J. M. Fraser, Streetsville, Ont., on Jemima Pontiac Wayne; 3—M. L. McCarthy, Sussex, N. B., on K. F. O. Veeman; 4—Colby C. Lewis, Freetown, P. E. I., on Queen Colantha Cynthia; 5—C. C. Haviland, Wilsonville, Ont., on Wonderland Toitilla Lady; 6 and 9—Legault Bros., St. Hermes, Que., on Fresniere Inka Maple and Fresniere Inka Mignona; 7—R. Ray McLaughlin, Oshawa, on Elm Alcartra Wayne Echo; 8—Geo. S. Henry, Todmorden, Ont., on Pride Bessie Keeno; 10—Est. of W. D. Elliott, Comber, Ont., on Nancy Abbekerk Finderne; 11—T. O. Dolson, Brampton, on Ormsby Piebe Segis; 12—John J. Innes, Stratford, Ont., on Korndyke Susie Burke.

COW, 4 Years Old—in Milk (8)

1—Harold James, Sarnia, on Sarnia Colantha Amethyst; 2—Alex. McKinney Jr., Brampton, on Koba Wayne Albina; 3—J. J. E. McCague, Alliston, on Brownie Pabst Meg Posch; 4—J. M. Fraser, on Sunnide Burke Bess; 5—W. J. Fraser, Streetsville, on Illehee Esther Palmyra; 6—J. L. Neelands & Sons, Hornby, Ont., on Shadelawn Daisy Burke; 7—Henry Halliday, Sarnia, on Speed Brook Alcartra Houwtze; 8—T. O. Dolson, Brampton, on Creator Doneycroft Queen.

COW, 3 Years Old—in Milk (15)

1 and 3—Mount Victoria Farms on Montvic Chieftain Tensen, and Montvic Chieftain Pauline; 2 and 6—George C. Bell, Sarnia on Mantel Veeman Inka and Princess De Kol Mercedes Echo; 4—J. M. Fraser on Llenroe Ruby Acme; 5—M. L. McCarthy, on Lonsdale Ne Plus Model; 7—W. J. Fraser on Illehee Beatrice Palymra; 8—J. J. E. McCague on Helbon Pabst Meg Posch; 9—T. O. Dolson, Brampton, on Fobes Mutual Posch; 10—Colby C. Lewis, on Llynvenith Francy Bell.

HEIFER, 2 Years—in Milk (17)

1—Mount Victoria Farms on Montvic Chieftain Abbekerk; 2—C. C. Haviland, on Victoria Princess Ormsby; 3 and 7—Legault Bros., on Fresniere Inka Carmelle and Fresniere Inka Maud; 4—J. M. Fraser, on Spring Farm Nancy; 5—Hays & Co., on Hays One O'Won; 6—Currie Bros., Ingersoll, on Orchard Leigh Black Ruby; 8—Ryerson Bean, Uxbridge, on Queen Piebe Calamity; 9—Victor J. Lawrence, Oakville, on Lornabelle Abbekerk Alcartra; 10—Harold James, on Netherland Sylvia De Kol.

HEIFER, Senior Yearling (28)

1—J. T. Tully, Peterboro, Ont., on Otonabee Supreme Ormsby Lady; 2—Mount Victoria Farms, Hudson Heights, Que., on Montvic Bonheur Pietje B; 3—J. M. Fraser, Streetsville, Ont., on Spring Farm Trix; 4—Hays & Co., Calgary, on Hays Helbon Pussie; 5—C. W. Strangways, Brampton, on Rauward Beauty Burke; 6—Fred R. Thornton, Thamesford, Ont., on Silver Acres Segis Sensation; 7—W. B. Somerset, Freeman, Ont., on Beaufort Jane Abbekerk; 8—M. L. McCarthy, Sussex, N. B., on Lonsdale Wayne Aaggie Plus; 9 and 10—Harold James, Sarnia, on Johanna De Kol Bertha and Johanna De Kol Betsy; 11—Thos. L. Leslie, Georgetown, Ont., on Alluvialdale Belle; 12—G. F. Drennan, Alliston, Ont., on Aaggie Korndyke Pluto.

HEIFER, Junior Yearling (29)

1—Elva Vine, on Rag Apple Pauline Keyes; 2 and 12—Legault Bros., on Fresniere Inka Madeleine and Fresniere Inka Rosetta; 3—J. M. Fraser, on Spring Farm Sally; 4—R. Norman Hogg, Uxbridge, Ont., on Posch Rag Apple Keeno; 5—M. L. McCarthy, on Lonsdale Rag Apple Jewel; 6—Hays & Co., on Hays Snowden Lady 2nd; 7—L. A. Everett, Simcoe, Ont., on Bell Inka Korndyke Wayne; 8—Mount Victoria Farms, on Montvic Bonheur Delphine; 9—M. H. Haley & Son, Springford, Ont., on Hayleyhurst Pabst Banostine; 10 and 11—Eaton Hall Farm, on Eaton Hall Florence Calamity and Eaton Hall Abbekerk Meg.

HEIFER, Senior Calf (31)

1 and 10—W. J. Fraser, on Illehee Aaggie Aurora and Illehee Model Aurora; 2—S. J. Hammond, on Sprucehaven Farm Patricia; 3—Mount Victoria Farms, on Montvic Bonheur Camilla; 4 and 12—J. M. Fraser, on Spring Farm Nigger and Spring Farm Belle; 5 and 9—J. W. Innes on C. V. Gertrude Darkness, and C. V. Darkness Lass; 6—Legault Bros., on Fresniere Inka Noela; 7—Henry Halliday, Sarnia, on Arva Segis Acme; 8—Hays & Co., on Hays Midnite Sun; 11—Clarence Dolson & Son, Georgetown, Ont., on Walker Evergreen Fairlight.

HEIFER, Junior Calf (22)

1—Eaton Hall Farm on Eaton Hall Abbekerk Olga; 2—Geo. C. Bell, on Moorebell Mercedes; 3—J. M. Fraser, on Spring Farm Lucy Pabst; 4 and 5—M. L. McCarthy, on Lonsdale Hartog Winona and Lonsdale Model Aaggie Wayne; 6—S. J. Hammond, on Sprucehaven Farm Ruby; 7 and 10—D. S. Dunton, on Glenvue Rival Palmyra and Glenvue Luella Palmyra; 8—Legault Bros., on Fresniere Inka Gaby; 9 and 12—Harold James; 11—W. B. Somerset.

SENIOR AND GRAND CHAMPION COW

Mount Victoria Farms, on Montvic Rag Apple Colantha Abbekerk; Reserve—George C. Bell, on Ormsby Sylvia Dewdrop.

JUNIOR CHAMPION HEIFER

J. T. Tully, on Otonabee Supreme Ormsby Lady; Reserve—Elva Vine, on Rag Apple Pauline Keyes.

SENIOR HERD

1—Mount Victoria Farms; 2—M. L. McCarthy; 3—J. M. Fraser; 4—George C. Bell; 5—Colby C. Lewis; 6—C. C. Haviland; 7—Legault Bros.

GET OF SIRE

1—Mount Victoria Farms, on Get of Montvic Chieftain; 2—M. L. McCarthy, on Get of Lonsdale Ne Plus Ultra; 3—J. M. Fraser, on Get of Spring Farm Toitilla Acme; 4—Colby C. Lewis, on Get of Willowfarm Francy the Great; 5—Hays & Co., Ltd., on Get of Hays' Rag Apple De Kol; 6—George C. Bell, on Get of Bielby Dewdrop Sylvius; 7—J. M. Fraser, on Get of Sir Inka Palmyra; 8—Legault Bros., on Get of Raymondale Rightaway; 9—J. J. E. McCague, on Get of Montvic Pabst Rag Apple; 10—Elva Vine, on Get of Abegweit Balbo; 11—Alex McKinney, Jr., on Get of Strathmore Koba Zozo.

JUNIOR GET OF SIRE

1—J. M. Fraser, on Get of Illehee Nig; 2—Mount Victoria Farms, on Get of Montvic Pathfinder; 3—Legault Bros., on Get of Raymondale Rightaway; 4—S. J. Hammond, on Get of Raymondale Lawrence; 5—Hays & Co., Ltd., on Get of Montvic Rag Apple De Kol; 6—Elva Vine, on Get of Abegweit Balbo; 7—R. Norman Hogg, on Get of King Bessie Pride Keeno; 8—M. L. McCarthy, on Get of Montvic Progressor; 9—J. M. Fraser, on Get of Illehee Nig; 10—Harold James, on Get of Hays' Johan De Kol; 11—Harold James, on Get of Hays' Zozo De Kol; 12—D. S. Dunton, on Get of Illehee Model Palmyra.

PROGENY OF DAM

1—Legault and Mount Victoria on Princess Segis Bess; 2—Hays & Co., Ltd., on Hays' Bess Prilly; 3—Colby C. Lewis, on Logan Bell Pauline; 4—George C. Bell, on Mantel Veeman; 5—J. M. Fraser, on Illehee Norine Palmyra; 6—Mount Victoria Farms, on Vera D. Tensen; 7—J. M. Fraser, on Sweetholm Wayne Palmyra; 8—Legault Bros., on Carmelle Pontiac Rag Apple; 9—M. L. McCarthy, on Lonsdale Hartog Model; 10—L. A. Everett, on Beauty Lady Wayne; 11—J. Russell Hodd, on Pabst Rag Apple Colantha; 12—W. D. Elliott Est., on Helbon Axie Polly.

JUNIOR PROGENY OF DAM

1—Legault Bros., on Fresniere Inka—Snowflake; 2—Harold James, on Betsy Rag Apple Tensen; 3—M. L. McCarthy, on Lonsdale Wayne Aaggie; 4—J. M. Fraser, on Priscilla Palmyra; 5—Colby C. Lewis, on Gloria Kerk; 6—S. J. Hammond, on Sprucehaven Margery; 7—W. B. Somerset, on Posch Sylvia Pauline; 8—Eaton Hall Farm, on Eaton Hall Posch De Kol; 9—R. Norman Hogg, on Lady Francy Eleanor; 10—Clarence Dolson & Son, on Dutchland Rag Apple Inka.

JUNIOR HERD

1—J. M. Fraser; 2—Hays & Co., Ltd.; 3—Mount Victoria Farms; 4—Legault Bros.; 5—M. L. McCarthy; 6—J. W. Innes; 7—Elva Vine; 8—Harold James.

BREEDER'S GRADED HERD

1—J. M. Fraser; 2—Legault Bros.; 3—Hays & Co., Ltd.; 4—M. L. McCarthy; 5—Harold James; 6—J. J. E. McCague; 7—Colby C. Lewis.

Michigan State Fair

MICHIGAN State Fair, which was at a low ebb in the depression, is staging a great come-back, and a half million attendance was in prospect for their two-weeks exposition this year. The beautiful, well kept grounds give evidence of fine management. The Holstein show, judged by Joe Eves, brought out 155 head by actual ring count, these coming from 15 exhibitors and with Iowa, Wisconsin, Ohio and Pennsylvania entries adding to the interest for Michigan exhibitors. Maytag Dairy Farms, Newton, Iowa, with eight blues and both junior champions and both reserve grand champions, had the largest number of top ribbons. Michigan State Herds took the largest number of ribbons, including five firsts, the grand champion bull and both reserve junior champions. Pabst Farms, Oconomowoc, Wis., scored first in three classes, with six seconds, and the grand championship of the female section on their great 2-year-old heifer. H. S. Dalton & Son, Wakeman, Ohio, had one first and a reserve senior championship. C. B. Smith, Jr., son of Michigan's popular Director of Animal Industry, also took a blue in the open with his grand champion of the calf club show, a junior yearling heifer. Van Hoosen Farms, Rochester, Mich., were big factors throughout, hitting second place twice and totalling 33 ribbons for the day (second only to the Michigan State Herds), taking Premier Michigan Breeder award, with Michigan State Herds close behind. No premier exhibitor award was made. Wayne County Training School, Northville, Mich., also placed second twice, with a good representation throughout. Lakefield Farms, Clarkston, Mich., also made a creditable showing, as did W. H. Landis, East Greenville, Pa. Baynewood Farm, Romeo, and Rayulmn Farm, Manchester, had small exhibits and the balance were largely calf club contestants.

Male Classes

Michigan State Herds topped the male section with their unbeaten three-year-old, Illini Princess Mabel Lad. Although only five weeks out of the 2-year-old class, this King Bessie grandson has topped the aged bull classes consistently thus far. Maytag's unbeaten Concentrate calf, Man-O-War Seven-Up, named for his distinctive face marking, was the outstanding junior bull and was named reserve grand champion of the show. Dalton & Son had the top 2-year-old bull, Michigan State Herds the senior yearlings and Maytag the junior yearlings with their "international" entry, owned jointly with Senor Mascarenhas of Argentina.

Female Classes

Pabst showed great strength in the milking female classes, winning the aged cow division on Pabst Cascade Heather (All-American as a 4-year-old) but rating the purple on their really great 2-year-old, Pabst Moncade Lisle, unbeaten this season. Maytag's four-year-old, Forum Priscilla Ormsby, grand champion at Illinois, won her class and was reserve grand champion. Maytag also headed the 3-year-old class with their twice All-American Maudlene, Pabst following in 2-3-4 position. Junior championship award went to Maytag on Lawnwood Marathon Laura, their unbeaten senior yearling, after a close battle in class with the Wayne County Training School entry. C. B. Smith, Jr., headed the junior yearlings with the stylish heifer purchased of Dick Paul last spring. Michigan State Herds had a strong calf up in that class to win the reserve junior champion award.

Group Classes

Pabst scored on-two in the Get of Sire with eight lovely young cows. Maytag's undefeated Produce kept their record clear in that class, as did the Maytag Dairy herd. The Maytag calf herd was also a winner and the Michigan State young herd.

The detailed awards follow:

Bull Calves: (18)

1—Man-O-War Seven-Up, Maytag Dairy Farms, Newton, Iowa; 2—Pabst Sir Paul Premier, Pabst Farms, Oconomowoc, Wis.; 3—Van Hoosen Inka 303, Van Hoosen Farm, Rochester, Mich.; 4—Lakefield Piebe King Bessie, Lakefield Farms, Clarkston, Mich.; 5—Lakefield Dean King Bessie, Lakefield Farms; 6—Van Hoosen King Bessie 58, Van Hoosen Farm; 7—Green Hill Barton Boast, Wm. H. Landis, E. Greenville, Pa.; 8—King Ormsby Inka Rena, H. S. Dalton & Son, Wakeman, Ohio; 9—Man-O-War Progressor Pride, Maytag Dairy Farms; 10—S P S M Ormsby Othella Vale, Michigan State Herds, Lansing, Mich.; 11—Van Hoosen Chieftain Peerless, Van Hoosen Farm; 12—Lakefield Triune King Bessie, Lakefield Farms.

Bulls, Junior Yearlings: (5)

1—Man-O-War Inka Posch, Maytag Dairy Farms and Juan M. Mascarenhas, Buenos Aires, S. A.; 2—Van Hoose Inka 273, Van Hoosen Farm; 3—Sir Raylum Romeo Nonpareil, R P. Ullmann, Manchester, Mich.; 4—Wacots Sir Carmelo Aaggie, Wayne County Training School, Northville, Mich.; 5—Green Hill Sylvius Prince, W. H. Landis.

Bulls, Senior Yearlings: (8)

1—Ionia Masterpiece Model, Michigan State Herds; 2—Posch Last Lad, Maytag Dairy Farms; 3—Pabst Fashionable Monty, E. M. Bayne, Romeo, Mich.; 4—S P S M King Ormsby Ideal, Michigan State Herds; 5—Green Hill Pluto, W. H. Landis; 6—Joe Homestead Walker, H. S. Dalton & Son; 7—Van Hoosen K B O P 320, L. J. Meharg, Yale, Mich.; 8—Van Hoosen Boast Jedekatie, Van Hoosen Farm.

Bulls, 2-Year-Olds: (8)

1—King Rena Matador, H. S. Dalton & Son; 2—Sir Man-O-War Rue, Maytag Dairy Farms and H. L. Johnson, Mason City, Iowa; 3—Van Hoosen Ona Baron, Van Hoosen Farm; 4—Wacots Sir Lindy Fayne, Wayne County Training School; 5—Snowdrop Rag Apple Lad, Michigan State Herds; 6—Van Hoosen Baron Ona, Van Hoosen Farm; 7—Green Hill Prince Sylvius, Wm. H. Landis; 8—Van Hoosen Inka 301, Van Hoosen Farm.

Bulls, 3 Years and Over: (7)

1—Illini Princess Mabel Lad, Michigan State Herds; 2—Man-O-War Ormsby Posch, Maytag Dairy Farms & M. & F. Dellinger Co., Plain City, Ohio; 3—Green Hill Sir Abbekerk Burke, W. H. Landis; 4—Illini Agnate Mabel Lad, Michigan State Herds; 5—Wacots Sir Marathon Sylvia, Wayne County Training School; 6—S P S M King Michigan Ideal, Michigan State Herds; 7—Reformatory King Bessie Tulip, Michigan State Herds.

Championships:

Senior and Grand Champion Bull: Illini Princess Mabel Lad, Michigan State Herds.

Reserve Grand Champion Bull: Man-O-War Seven-Up, Maytag Dairy Farms.

Junior Champion Bull: Man-O-War Seven-Up, Maytag Dairy Farms.

Reserve Junior Champion Bull: Ionia Masterpiece Model, Michigan State Herds.

Aged Cows: (20)

1—Pabst Cascade Heather, Pabst Farms; 2—Beechwood Ormsby Pietertje Molly, Maytag Dairy Farms; 3—Beechwood Ormsby Pietertje Ada, Maytag Dairy Farms; 4—Wacots Lawndale Pride, Wayne County Training School; 5—Pabst Cascade Colanthus, Pabst Farms; 6—Traverse Fobes Bess Lass, Michigan State Herds; 7—Strathmore Francy Matchless, H. S. Dalton & Son; 8—Hulda DeVries Ormsby, Maytag Dairy Farms; 9—M S P Ideal Echo Burke, Michigan State Herds; 10—Countess of Lakefield, Lakefield Farms; 11—R. P. Ullmann; 12—Michigan State Herds; 13—E. M. Bayne; 14—Michigan State Herds; 15—Van Hoosen Farm.

Cows, 4 Years Old: (7)

1—Forum Priscilla Ormsby, Maytag Dairy Farms; 2—Pabst Cascade Lucy, Pabst Farms; 3—Wil-Son-Co Lakefield Segis, E. M. Bayne; 4—Green Hill Burke Mead, Wm. H. Landis; 5—Van Hoosen Beauty Fobes, Van Hoosen Farm; 6—Lakefield Fobes Piebe, Lakefield Farms; 7—Van Hoosen Colantha Fobes, Van Hoosen Farm.

Heifers, 3 Years Old: (12)

1—Maudlene Inka Ormsby Fobes, Maytag Dairy Farms; 2—Pabst Moncade Fashionable, Pabst Farms; 3—Pabst Cascade Dewdrop, Pabst Farms; 4—Pabst Belmont Cascade Wayne, Pabst Farms; 5—Van Hoosen Ona Pietertje, Van Hoosen Farm; 6—Star Boast Segis Ormbsy Kent, Wm. H. Landis; 7—Wacots Pride Ruby, Wayne County Training School; 8—Van Hoosen Artis Ona Bessie, Van Hoosen Farm; 9—Van Hoosen Lady Belle Bessie, Van Hoosen Farm; 10—Traverse Carnation Lizzie, Michigan State Herds.

Heifers, 2 Years Old: (19)

1—Pabst Moncade Lisle, Pabst Farms; 2—Lakefield Hartog, Lakefield Farms; 3—Pabst Moncade Prilly Wayne, Pabst Farms; 4—Coleen Mila Fobes, Maytag Dairy Farms; 5—Green Hill Princess, Wm. H. Landis; 6—Marquette Clothilde Maid, Michigan State Herds; 7—Ionia Masterpiece Ona Fayne, Michigan State Herds; 8—Van Hoosen Hickory Fayne, Van Hoosen Farm; 9—Ionia Masterpiece Dark Queen, Michigan State Herds; 10—Wacots Model Aaggie Ormsby, Wayne County Training School; 11—Marvin Rinke, Lapeer; 12—H. S. Dalton & Son; 13—Nelson Davis, Lapeer; 14—Van Hoosen Farm; 15—Wayne County Training School.

Heifers, Senior Yearlings: (17)

1—Lawnwood Marathon Laura, Maytag Dairy Farms; 2—Wacots Carmelo Tricksey, Wayne County Training School; 3—Pietertje Elzenere Arbu Pride, Lakefield Farms; 4—Pabst Moncader Belmont, Pabst Farms; 5—Oostie Paymistress Marion, Michigan State Herds; 6—Pabst Fashionable Moncade, Pabst Farms; 7—Pontiac Reformatory Fayne, Michigan State Herds; 8—Lou Inka Pontiac Fobes, Maytag Dairy Farms; 9—Lakefield Peerless Mercedes, Lakefield Farms; 10—Wacots Fair Sylvia, Wayne County Training School; 11—Van Hoosen Farm; 12—E. M. Bayne; 13—Michigan State Herds; 14—H. S. Dalton & Son; 15—Van Hoosen Farm.

Heifers, Junior Yearlings: (13)

1—Bessie Burke Ormsby Korndyke, C. B. Smith, Jr., Pinconning, Mich.; 2—S P S M Miss Pride Eugene, Michigan State Herds; 3—Rena Pontiac Creamelle, H. S. Dalton & Son; 4—Pabst Belmont Beauty, Pabst Farms; 5—Van Hoosen Ona Baroness, Van Hoosen Farm; 6—Man-O-War Betsy, Maytag Dairy Farms; 7—Lakefield Bessie Miss Julia, Lakefield Farms; 8—Van Hoosen Lady Fayne Bessie, Michigan State Herds; 9—Pabst Paul Cascade Hillvale, Pabst Farms; 10—Phoebe Rena Walker, H. S. Dalton & Son; 11—Wayne County Training School; 12—Wm. H. Landis; 13—Edward O'Mara, Carsonville, Mich.

Heifer Calves (21)

1—Michome Bessie Topsy, Michigan State Herds; 2—Sadie Lady Ormsby, Maytag Dairy Farms; 3—Lakefield King Bessie Moole, Lakefield Farms; 4—Van Hoosen Inka Wadnah, Van Hoosen Farm; 5—Van Hoosen Alicia Rachel Fayne, Van Hoosen Farm; 6—Van Hoosen Baroness Artis, Van Hoosen Farm; 7—Cinderella Girl, Maytag Dairy Farms; 8—Pabst Paul Cornflower, Pabst Farms; 9—S P S M Queen Ideal Colantha, Michi-

(Continued on page 37)

Prize Winners of 1938

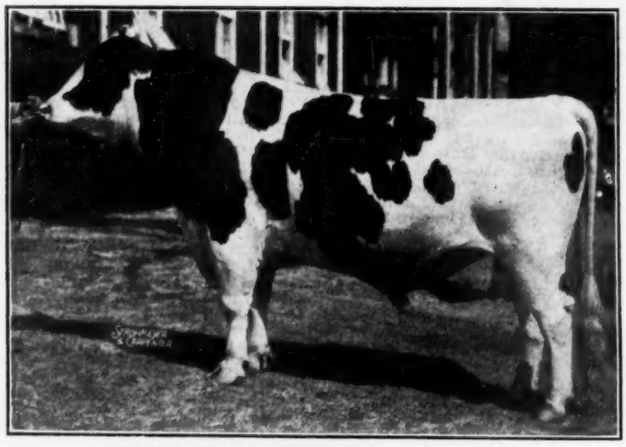

ILLINI PRINCESS MABEL LAD 708507

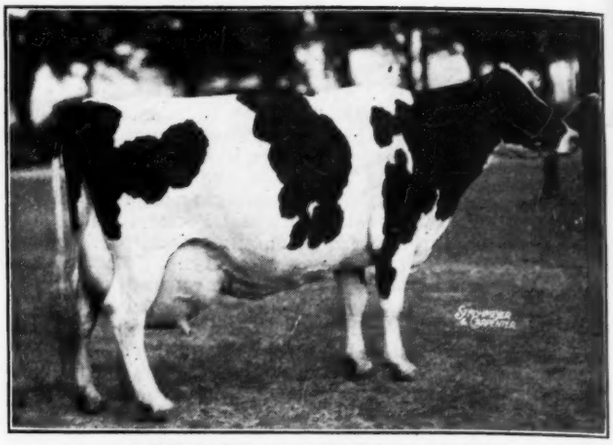

ROSEMARY OF FAIRBROOK 1630241

KING BESSIE KORNDYKE ORMSBY 22d 699856

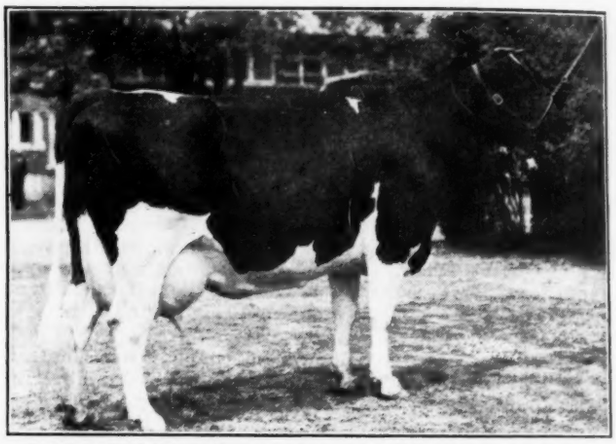

ZELDENRUST HENGERVELD CONCORDIA 1736722

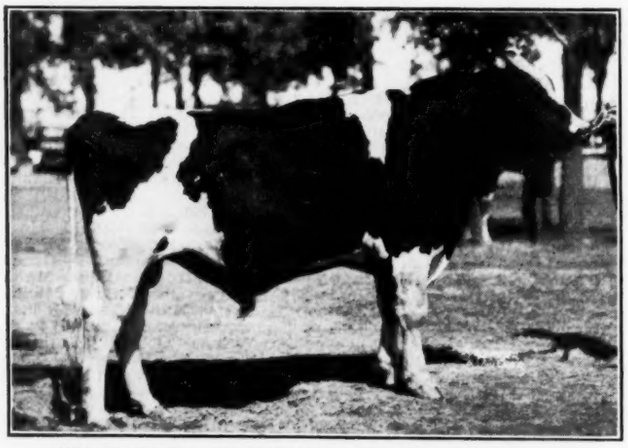

WAIT FARM MERCEDES ORMSBY JUDGE 738678

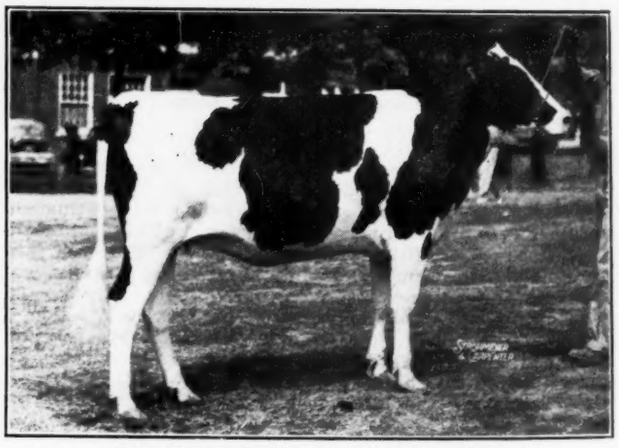

S P S M MISS PRIDE EUGENE 1892952

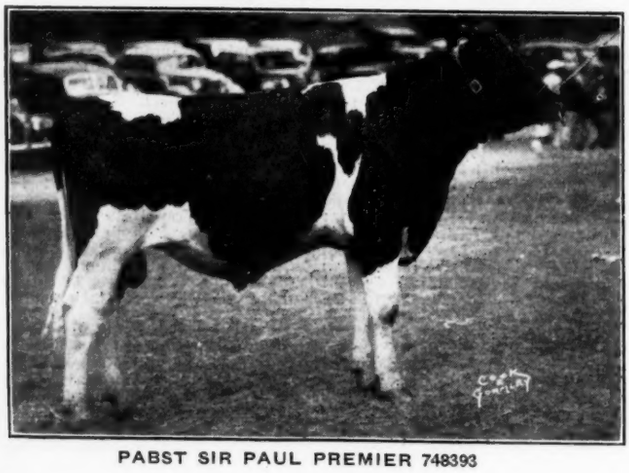

PABST SIR PAUL PREMIER 748393

ILLINI PRINCESS MABEL LAD 708507
Undefeated grand champion at Illinois, Missouri, Ohio and Michigan. Michigan State Herds.

KING BESSIE KORNDYKE ORMSBY 22d 699856
First prize aged bull, senior and grand champion at New York. The Robertson Farms, York, Pa.
Auburn, N. Y.

WAIT FARM MERCEDES ORMSBY JUDGE 738678
First prize senior yearling bull at New York. Wait Farms, Auburn, N. Y.

PABST SIR PAUL PREMIER 748393
First prize bull calf and junior champion at Ohio. Pabst Farms, Oconomowoc, Wis.

ROSEMARY OF FAIRBROOK 1630241
First prize aged aged cow, senior and grand champion at New York State Fair. Ira Morgan, St. Lawrence Co., New York.

ZELDENRUST HENGERVELD CONCORDIA 1736722
First prize four-year-old, senior and grand champion female at Ohio. C. M. Bottema & Sons, Zeldenrust Farm, Indianapolis, Ind.

S P S M MISS PRIDE EUGENE 1892952
First prize junior yearling and junior champion at Missouri and Ohio, second at Illinois and Michigan. Michigan State Herds.

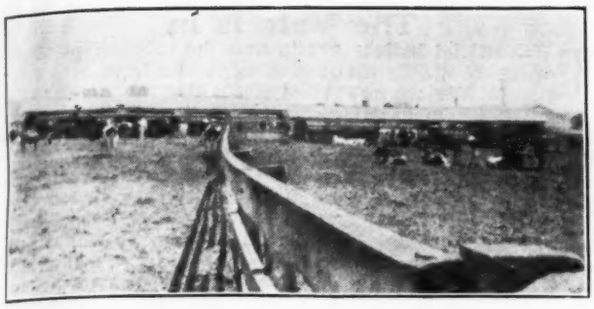

CORALS AND FEEDING SHEDS AT PELLISSIER'S

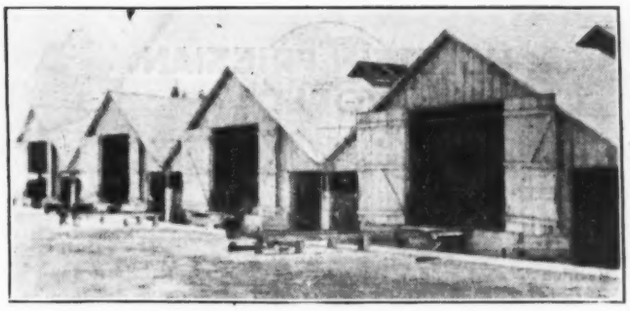

MILKING BARNS AT THE PELLISSIER RANCH

A Trip Through the West

With TED

On June 22 the **World's** new staff member left Sandy Creek, New York on a trip through Illinois, Iowa, Nebraska, Colorado, and on West to Sunny California, covering Holstein events across the country, renewing old **World** friendships, and making many new ones. We regret that due to the extended length of the trip and the shortness of the summer we had to miss seeing many of the good herds that lay along the route. We do have a notebook full of Holstein news from 19 herds in Colorado, California, Washington, Montana and South Dakota that may be of interest to the readers of the **World.**

Colorado

Dropping down out of the Colorado mountains, after a week of honeymooning in the snow-capped peaks near the old gold mining town of Ward we paid a short visit at the Woodmen of America herd, near Colorado Springs, famous as the former home of old Parthenea Nudine, the great lifetime producer

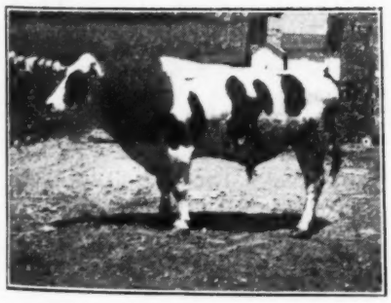

HENG. SIR FOBES HOMESTEAD
Senior sire in the Woodmen herd.

that made a lifetime record of over 200,000 lbs. of milk. She left five great transmitting daughters and three great proven sons, and at the time of her death there were more than 60 descendants in the Woodcraft herd. One of the country's greatest cow families today originates at Woodcraft, the Wimple family, descendants of a famous grandson of old Spom, Corwin Wimple De Kol Ormsby. There are five of his daughters in the herd, headed by old Wimple Betty Mercedes, a 700 lb. producer all her life, and a great transmitter. She made 732 lbs. of fat as a two year old. A sire that is due to receive some prominence in the Woodcraft herd is a grandson of old La Vertex Quantity of U Neb. He has several typy daughters in the herd that have completed two year old records well above 500 lbs. of fat.

A day's loitering in the shadow of Pike's Peak, at Colorado Springs, and then on south to Pueblo for a look-in at the Colorado State Hospital herd at Pueblo. A great son of old Parthenea Nudine, Woodcraft Nudine Piebe, had been in service there for many years. He was sent to the butcher's the day before we arrived, at the age of 11 years, but

"CORWINS" AT WOODCRAFT
They are Corwin Jewess Aaggie, Wimple Betty Mercedes and Corwin Jewess Piebe.

he had left 109 dandy daughters in the herd. Seventy-one of them in milk average around 400 lbs. of fat on twice-a-day milking, with the Hospital inmates feeding and caring for them. Bulls in service there now are a son of Sir Inka May, and a great grandson of La Vertex Quantity of U Neb, Woodcraft Quantity Watson, a son of U Neb Quantity La Vera, in service in the Woodcraft herd.

Driving west by easy stages from Pueblo, over the Santa Fe trail to the picturesque city of Santa Fe, New Mexico, we spent a pleasant week-end at the Grand Canyon, including a pack trip down into the mile deep gorge on mule back. There was an item for rubbing alcohol on the expense account the next day, but the experience was worth all the aches and pains. From the Canyon it was only a short day's drive to Boulder Dam, then across the Mohave desert, one of the hottest spots in the country, and down to Los Angeles.

California

At Whittier, just east of Los Angeles, is the F. F. Pellisier and Sons ranch, home of the famous Pansco Sacramento, and 700 head of cattle. Dairying in California is an outdoors business with the cattle kept in corrals and milked in open sheds the year around, being inside only for grain feeding, washing, and milking—not over an hour or so a day. Senior sire at Pellissier's is of course, Pansco Sacramento, who has an impressive array of offspring, big deep-bodied animals, with nice uniform udders. The breeding in the herd goes back mainly to K P O P through his son K P O P 39th, down through Remember Piebe, a great son of "39th" used jointly with the Los Angeles County herd; and Stenzel Sir Ormsby Fairmont, sire of Pansco Charlotte Fairmont who is

(Continued on page 30)

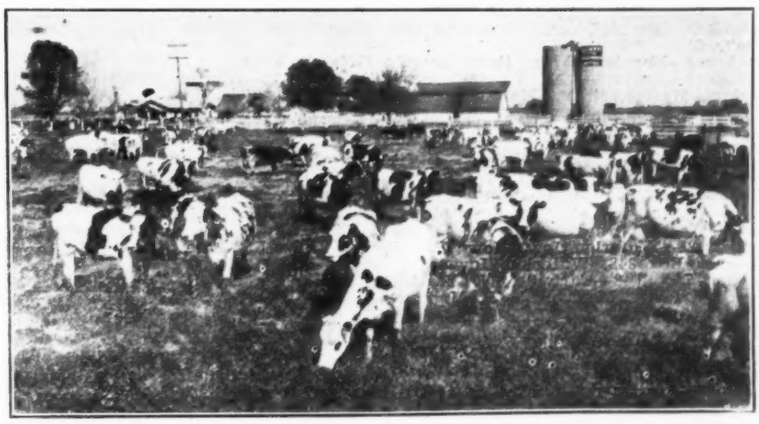

HERD OF MRS. G. U. CLARK & SONS AT PASTURE
Averaging over 500 lbs. fat year after year on better than 80 head in Class C, with an 18-year average of 416.5 lbs. fat on 61 head.

HOLSTEIN-FRIESIAN WORLD

Holstein-Friesian Register..... Est. 1886
Black and White Record ..... Est. 1916

Published at Lacona, New York, Every Other Saturday
By Holstein-Friesian World, Inc.
M. S. PRESCOTT, Editor
WM. A. PRESCOTT, Associate Editor
WM. THEODORE PRESCOTT, Assistant Editor

Subscription price for the United States $1.00 per year; Canada, $1.50 per year; in advance. Foreign subscription $2.50 a year.

The figures following the address on the wrapper of each paper indicates the month and the year to which the subscription is paid and answer to purpose of receipt. All subscriptions are discontinued promptly upon expiration.

Advertising rates upon application.

News and advertising forms close ten days in advance of of publication dates.

September 17, 1938
Future Publication Dates—October 1-15-29

SALE CALENDAR

September 17—Troy, Pa., George E. Page Sale, R. Austin Backus, Manager, Mexico, N. Y.
September 20—Thamesford, Ont., (Oxford County) Dispersal of Bendview Farm Herd, John F. McMurray, owner.
September 20—Oak Hill, Ill.—Robin's Nest Farm Reduction Sale. Forrest A. Roney, Sales Manager.
September 21—Earlville, N. Y., 97th Earlville Sale, R. Austin Backus, Mexico, N. Y., Manager.
September 27—Kennett Square, Pa., Willowdale Complete Dispersal, R. Austin Backus, Mexico, N. Y., Manager.
October 3—Rhinebeck, N. Y., Southeastern New York 2nd Breeders Sale, R. Austin Backus, Sale Manager, Mexico, N. Y.
October 3—Elkhorn, Wis., Elkhorn Fall Sale, A. W. Petersen, Manager, Oconomowoc, Wis.
October 5—Seward, Ill., Logan Farm 20th Anniversary Sale.
October 6—Tunkhannock, Pa., Complete Dispersal D. B. Barton Herd, R. Austin Backus, Manager, Mexico, N. Y.
October 6—Orange, Va., Annual Virginia Holstein Breeders' Consignment Sale.
October 6—Howell, Mich., Holstein Breeders' Consignment Sale, O. H. Holmes, Howell, Mich., Manager.
October 7—Rolling Prairie, Ind., Dispersal of Serradella Dairy Herd, A. W. Petersen, Oconomowoc, Wis., Sale Manager.
October 11—Earlville, N. Y., 98th Earlville Sale, R. Austin Backus, Mexico, N. Y., Manager.
October 18—East Springfield, Pa., Elmwood-on-the-Lake Boys' School Dispersal Sale, R. Austin Backus, Sale Manager, Mexico, N. Y.
October 20—Hornell, N. Y., Allegany-Steuben Holstein Club Annual Sale, James A. Young, Sec'y, Angelica, N. Y.
October 24—Waterloo, Iowa, G. F. Walters & Son Dispersal, A. W. Petersen, Oconomowoc, Wis., Manager.
October 25—Wooster, Ohio, Ohio State Sale, Ohio Holstein-Friesian Association, I. D. Hadley, Sec'y.
October 25—East Lansing, Michigan Holstein Association semi-Annual State Sale, at Michigan State College, Hugh G. Aldrich, E. Lansing, Mich., Sale Manager.
October 28—Oshkosh, Wis., Annual Fox Rixer Valley Holstein Sale, John Moore, Manager, 118 Main Street, Oshkosh, Wis.
October 28—Herington, Kansas, Complete Dispersal Maplewood Farm Herd, W. H. Mott, owner.
October 29—DeKalb, Ill., Illinois Holstein-Friesian Association Sale, John E. McQuaid, Chairman Sale Committee, Mooseheart, Ill.
November 3—Baraboo, Wis., Sauk County Holstein Sale.
November 3—Earlville, N. Y., 99th Earlville Sale, R. Austin Backus, Mexico, N. Y., Manager.
November 7-9—Waukesha and Watertown, Wis.—The U. S. National Sale, W. L. Baird, Waukesha, Wis., and Francis Darcey, Watertown, Wis.
November 7—Waukesha, U. S. National Blue Ribbon Sale.
November 8—Waukesha, U. S. National Fall Sale.
November 9—Watertown, U. S. National Fall Sale.
November 17-18—Wooster, Ohio, Ohio State Sale, Ohio Holstein-Friesian Association, I. D. Hadley, Sec'y.
November 21—Waterloo, Iowa, Iowa Breeders' Fall Quality Sale, Address Box 348, Waterloo, Iowa.
December 7 and 8—Earlville, N. Y., 100th Earlville Sale, R. Austin Backus, Mexico, N. Y., Manager.

COMING EVENTS

September 18-24—Springfield, Mass., Eastern States Exposition.
September 26-October 2—Waterloo, Iowa, Dairy Cattle Congress.
October 1-9—Portland, Oregon, Pacific International Live Stock Exposition, O. M. Plummer, Manager.
November 15-23—Toronto, Royal Agricultural Winter Fair, W. A. Dryden, Mgr.
November 26 to December 3—Chicago, Ill.—International Live Stock Show.

The Vote Is In

THE official ballots are in and the tabulations of the votes of the Committee of Eighteen have been completed. We are now busy tabulating the popular vote and rating them in comparison with the official placings. There are not quite as many of these ballots as we had last winter, in fact just about half as many. This, however, does not surprise us, as this contest has come in a busy season and unfortunately came just a bit too early to permit much participation by agricultural school students, who were in the other contest in large numbers as a part of their class work.

With these ballots, we have received many letters that please us very much. These comments all refer to the great educational value of this presentation, and the deep interest and pleasure they have found in the study of the All-American pictures. One reader wrote that while his selections might not win the prize, he would certainly like to take them out as a show herd. Perhaps we will indulge our pride in the matter by publishing some of these comments.

While we could give you the official placings now, we are going to ask you to be patient for two more weeks, when we can make the presentation in appropriate style. The October 1 issue will have the full information, and the contest results as well. We can say now, however, that in most cases the All-Time All-American designation was quite clear cut, although in a few cases it was a very close fit for the top two or three positions, and the Reserve All-Time All-American designation was frequently close. In one class, the junior yearling bulls, fourteen of the fifteen bulls included, received Honorable Mention, although the winner had almost as many points as the other thirteen combined. However, we must not tantalize you with these facts, or before we know it we will be breaking down and telling all now. And that will have to wait for the October 1 issue.

Fall Sale Prospects

BREEDERS in the market for top breeding animals are going to have some wonderful opportunities to make convenient selections at public auction durin the next few months. The sale calendar this week carries dates of a number of herd dispersals of special interest. The consignment sale list is also impressive. The Logans in Illinois are holding their 20th anniversary event at Seward, Ill., quite a record for continuous performance. Ohio, Michigan, Virginia and Illinois are going forward with their established series of state sales. Art Petersen's Elkhorn series will continue in October. November will feature the old-established U. S. National Sale in Wisconsin, under management of Baird and Darcey, wih a Blue Ribbon Day as a starter of the three days that they hope to make the high-averaging sale of the year. Selections are being made with that end definitely in view.

Then in December, R. Austin Backus will make history by holding his Century Sale—the 100th in the Earlville series. Vere Culver is personally selecting the animals, and participation of leading establishments on a national scale is already promised. Details of the advertising pages of the **World** for the next few months will be especially interesting to prospective buyers. Thousands of miles of travel will have been expended by the various sale managements in combing the best herds of the breed for representative offerings. Buyers are enabled to make their selections comfortably, and with a minimum of expenditure of time and money in travel. Breeders may buy with confidence in these established sales events.

We still feel that the market for good Holsteins is in a sound position. There is no surplus of good cattle. Throughout the country there is an abundant harvest—feed and forage is plentiful and comparativey low in price. Good livestock will be in strong demand to consume it. We look for definite improvement in milk prices, particularly in some of our big milk markets that have been in a state of disastrous disruption. That is bound to have a favorable effect on all dairy cattle prices—particularly on the good ones, whose price level has not yet regained the spread over the ordinary sort which it is entitled to have, on the basis of actual comparative value. Even if the unthinkable disaster of a major war in Europe should break, investments in more efficient machinery of food production should maintain their values.

The Cover

THE splendid string of cows pictured on our front cover was snapped in the arena of the Henry Hiram Wing Memorial Coliseum at the New York State Fair just after Judge Paul Misner had selected and lined up his money-winning cows from a class of 59, all owned in the state and practically all with good production records in A. R., Herd Test or DHIA.

Heading the line in the pictures as in the show in Rosemary of Fairbrook, noble old brood cow, now approaching ten years old, owned by Ira Morgan, Lisbon, St. Lawrence County. She has a DHIA record of 832 lbs. fat, all but three months of it on twice a day milking and is the mother of a notable family of producers. Just ready to freshen, with a marvelous udder for a cow of her age and production, it was her day and she could not be denied. She went through to senior and grand champion.

Next to her stands Cornell Ollie Catherine, last year's grand champion at Syracuse and this year's reserve grand champion. Some eight months along in lactation and making a record that is sure to be well up in four figures for fat. Bred and owned by Cornell University she sparked their Ollie Get to the blue for the fifth straight year at this show.

Lining up behind the two sensational stars come in order Clorinda Ormsby Direct, owned by C. G. Wilcox, North Norwich, Chenango County; Abegweit Lornadoone, former Reserve All-American from Canada, owned for the past year and more by Westlawn Farm, Johnson City, Broome County; Clover Heights Naomi Ormsby, many times blue ribbon winner in past years at Syracuse and other shows including the Canadian Royal, and owned by Clover Heights Farm, Pittsford and ten other good cows whose names and owners may be found in the report of the show elsewhere in this issue.

Vol. 80 Herd Book

VOLUME 80 of the Holstein-Friesian Herd Book is now available and has been distributed to those who have placed orders for it. Entries include bulls from 740501 to 751100, and cows from 1906201 to 1945300, and covers a period from June 1, 1937 to February 1, 1938. Included in the introductory material will be found the annual reports of officers and proceedings of the 1937 annual convention. Price of the book is $2.00. Orders should be sent direct to Holstein-Friesian Association of America, Brattleboro, Vt.

A. L. Haecker

PROF. A. L. Haecker, Lincoln, Nebr., died August 26, as the result of an automobile accident near Jordan, Minn., while starting on a vacation trip with his son. The son sustained only minor injuries. Mr. Haecker was an ardent silage advocate and his writings on this subject have added greatly to the literature of the silo. For many years, he has served as Research Secretary for The National Association of Silo Manufacturers. His father, Minnesota's beloved T. L. Haecker, Professor Emeritus of Dairy and Animal Husbandry, passed on but a few weeks before.

Frank L. Heilman

FRANK Long Heilman, 61, died suddenly from a heart attack at his home at Cleona, Pa., August 27. A pioneer in the importation of Holsteins from Canada to Southern Pennsylvania, he had returned only that afternoon from a buying trip in Canada with his son, Russell, who has been associated with him in business for some years. Mrs. Heilman, two daughters and seven grandchildren also survive him.

Mr. Heilman was the fifth generation of this family on the present farm which has been in their family since 1732. He was a prominent and respected citizen in this community where his whole life had been spent. He was active in business, fraternal and charitable enterprises, and in the Lutheran Church.

E. Le Roy Pelletier

E. LE ROY PELLETIER died September 5 in the Henry Ford Hospital, Detroit, following an illness of about a year. Immediate cause of death was cardiac asthma. Pioneer in the promotion of the automobile industry and Henry Ford's first advertising manager, he also for some years cut a spectacular figure in the Holstein industry with his herd at Orchard Lake, Mich. Here he developed the 42-lb. four-year-old, Wandermere Bella Hengerveld, that he sold for $18,000 in the Moyer National Sale at Worcester, Mass., in 1917. Mr. Pelletier was born 70 years ago at Holton, Me. As a reporter for the New York Times, he was the first newspaper man to arrive at the Klondike during the Gold Rush of 1897. Here he not only did a good job of reporting, but amassed wealth as well through his establishment of the Yukon Mine Exchange. Retiring he plunged into the infant automobile industry as a publicist and engineer, being associated with such tycoons as Ford, Flanders, Olds and Rickenbacker. In later years, he devoted similar attention to the aviation industry. Surviving are Mrs. Pelletier, a daughter and two sons.

The Round Table

Where WORLD readers are invited to discuss the problems of the Holstein industry.
The WORLD assumes no responsibility for the views of its correspondents in this department.

BIRTH REPORTS AND LEG MARKINGS

Editor, Holstein-Friesian World,

In the discussion among our Pennsylvania group on the subject of the proposed Birth Reports we were fairly in accord that it was not practical for the average farmer to comply with regulations as proposed. The reason is no secret for this deluge of various proposals on this subject, but we could not see how it could stop a reoccurrence of such an event. The association could not rule that they would never receive any late registration applications, and any one who would wish to use such wrong methods would not stop at paying the penalty fees. For this one in a million, we could not see that average run of farmers should have any such Birth Report made necessary for them. Of all dairy breeds, the Holstein cow is really the "Farmers' Cow. In our later discussion on the subject of Selective Registration, we recognized that here was a place for an early birth report regulation.

In a section where the fluid milk market is as it is in the state of Pennsylvania, we can see only too easily what causes black legged apparently Holstein cows. To us it is purely a sign of grades. During the discussion of leg markings these last two years, we have been made to believe that this apparently can happen in the best of regulated families. Personally, not being a number of the association at the time of this ruling being made, I cannot understand why the pecular wording of this regulation. Examples have been shown where one was accepted and another refused and the difference was slight. In our breeding of dairy cattle, there is a value represented in calves born, and one can hardly hold it against a breeedr if he should happen to have the animal in deep straw when copying the markings so that an objectional leg marking does not show. Several faults could be named that are in reality more objectional from a breed standard than the color of the hair around the hoof, and still they are things that do not appear on the registration papers and they go on and on with little change in many herds throughout the country. It is to be regretted that some means cannot be found to correct these faults.

The regulation on these leg markings could be simplified by stating that—"white should appear on each leg, completely encircling each leg and extending from the pastern upward." Such a regulation would accept these peculiar markings that occur and they seem to appear so infrequent that to be lenient would not work a great hardship on our breed. Our entire group was in accord that in any Selective Registration, means should be used to try to breed away from this sort of markings.

Henry A. Schell, Jr.
Phoenixville, Pa.

THE CARL WILL HERD AT PASTURE

BAIRD BROS. HERD HARD AT WORK

Circuit Side Trips

With TED

Veteran Breeder

Spent the few days before the judging at Milwaukee poking around among some of Wisconsin's many notable herds, with Bill Baird as my official guide. First stop on the day's tour was at John Hett's place near Fort Atkinson. John has an interesting history in the Holstein game, having been at it for the last 30 years, and he can hold his own talking cow with any man in the country. John had a 556 pound herd average 20 years ago, and at one time his herd numbered over 400 head. He helped show Johanna Rag Apple Pabst when that great sire won his first purple ribbon. Now his herd is small, but you'll look a long time before finding a better farmer's herd. John is a farmer-style, CTA breeder, milking his cows two times a day, letting them rough it out in the pasture, and yet 500 pound two year old records are old stuff to him.

The entire herd goes back to two old cows, Queen Juliana Dirkje, and Vickery Vale Mechthilde Ormsby, an 898 pound fat cow John Bought from Emil Titel ten years ago. She was one of Admiral Ormsby Fobes best daughters, for show type as well as production. Everything in the herd goes immediately back to this great old cow. Among the tops in the herd are four daughters of Crescent Butter Boy Prince, an intensely bred Admiral Ormsby Fobes bull, that are all expected to finish with over 500 pounds of fat as two year olds in Class C. John has some more nice ones by a son of his old Vickery Vale cow, several of which are being consigned in this fall's National Sale.

More Admirals

John went along with us over to Carl Will's place, a few miles north. Carl and his dad have another Admiral Ormsby Fobes bred herd. Ormsby Korndyke Ebenezer left them some swell big daughters. He is a grandson of Segis Hengerveld Fayne Johanna out of a granddaughter of Sir Piet 37th, and if my memory serves correctly, was sold to the Wisconsin Board of Control, which is showing a senior yearling son of his this year. The Will herd averaged 309 pounds last year and is going well over 400 this time. They are putting a beautiful three year old daughter of the Hetts' Crescent Hill Butter Boy bull and a big bodied senior yearling heifer by "Ebenezer" into Bill's Blue Ribbon sale this fall.

JOHN HETTS
A very candid camera shot of this veteran breeder.

Brother Roy Hetts

From Will's it was only across to the other side of Fort Atkinson to Roy Hetts' farm. Roy has 19 by the sire of John's "Butter Boy" bull that are milking fools. We missed seeing several of them that were down at the fair with the county herd, but what we saw was a good eyefull of big bodies and straight tops. The 19 of them average above 400 pounds in Class C. The Hetts brothers are firm believers in intensification of their good blood lines, and have bred a good many brothers to sisters and sisters to sires. John is using a bull some now that is the result of a twin brother and sister mating, and he is a right husky and straight topped bull, too.

Bill Baird—Farmer

After lunch Bill took me out to the Baird Bros. farm to point with pride to a few of the dandy daughters of Oostie Indicator that he has coming along. "Indicator" is an inbred son of North Star Joe Homestead, sired by "Joe" and out of a 944 pound daughter. Also got a look at a couple nice yearling daughters of Governor Fobes Homestead Peach in Bill's pasture, that carry the same big husky frames and box car rumps as the famous Vickery Vales from whom they are descended. You'll be hearing more from the Baird Brothers before long.

Fowler Farm

Horace Fowler's farm, over toward Kenosha, was the next stop. Horace is a young breeder who is rapidly pushing to the front with Sir Bess Ormsby Lass breeding, using a grandson of this great old sire now, with some cows also bred to a couple great grandsons. June Segis Pontiac Ormsby, a great old brood cow developed by Wm. Kirk of Omoco, is one of the main attractions. She is 15 years old now, was bought by Mr. Fowler in the 1934 National Sale, and must have an impressive lifetime production by now. She has turned out 677, 512 and 535 pounds respectively in the three years she has been in the herd, en-

(Continued on page 28)

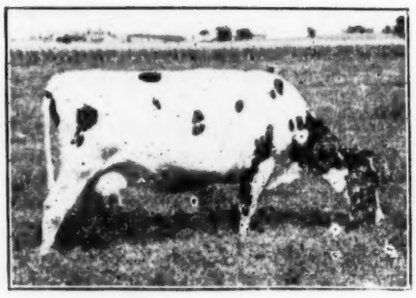

A 500-lb. fat daughter of the Korndyke Ebenezer bull in the Carl Will herd.

A senior yearling daughter of the same sire that Mr. Will is consigning to the U. S. National Sale.

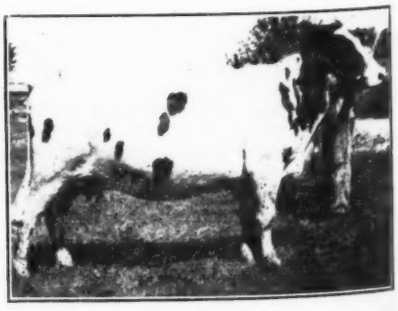

Another Carl Will cow, Canary Belle Crescent Hill, also consigned to the U. S. National.

Announcement of Interest to Holstein Breeders

Volume 80 of the Holstein-Friesian Herd-Book Is Now Ready For You

Order Your Copy Today — The Supply Is Limited

Volume 80 contains:

Records of 49,700 registrations, showing the name, number and date of birth of each animal.

The names and numbers of their Sires and Dams.

Report of the Fifty-second Annual Convention in Chicago in 1937.

Reports of the Directors' meetings in June and December.

Names of new members admitted during the year.

Annual reports of Officers and Committees.

Names and addresses of over 11,000 Breeders and Owners of Holsteins registered in this Volume.

Alphabetical list of Holsteins recorded.

Constitution and By-Laws

List of Judges.

THE PRICE IS ONLY $2.00

Send for Your Copy Today

H. W. Norton, Jr., Acting Secretary

The HOLSTEIN-FRIESIAN ASSOCIATION of AMERICA

Brattleboro Vermont

NEWS *of the* TRADE

WIRE FROM QUALITY PARK

A. W. Petersen, sales manager, wires us the following report on the results of the Quality Park Dispersal, held at Hudson, Wis., September 12, under his management:

"Sale total $22,000 for 135 head. King Bessie Korndyke Ormsby 14th top at $1,000 to Thomas V. Sullivan, Chicago businessman who is starting herd at Fairchild, Wis., and largest buyer in the sale. Twenty-five others sold over $200, including Femco bull, Butter King Ormsby of Quality Park, to Minnesota State Prison, Stillwater, at $800 and Sir Ormsby of Quality Park 4th to Anoka State Hospital at $500. Crowd of more than one thousand attended and results considered satisfactory. Other leading buyers were A. W. Ackermann, Nebraska; Oklahoma State Institutions, Cyrus Decoster of St. Paul, and Mrs. Ruth Malcolm, Chetek, Wis."

Complete report will appear in our next issue.

Osborndale Farm, Derby, Conn., who have been reporting new state records in various classes in considerable numbers, announce another which we believe is their eighth in the past 18 months. This one is made by Osborndale Mary Ormsby Inka, a senior two-year-old with 730.9 lbs. fat from 18,664.4 lbs. milk, 3.91%, in Class B, the fifth senior two-year-old at Osborndale to break the state record in the past five years. She is a daughter of Sir Piebe Inka May Fayne from a daughter of Sir Bess Ormsby May, thus combining the blood of the two sires that have done the most to build the present Osborndale herd. Her dam, also as a Class B senior two-year-old, has 620.5 lbs. fat from 16,213.6 lbs. milk, 3.8%, the daughter showing a nice increase over her dam in both milk production and fat percentage.

S. M. Austin, Columbus, Wis., sends us a picture of his young herd sire, Oostie Masterpiece Advance, purchased from A. C. Oosterhuis, President of the Holstein-Friesian Association of America. He is a son of Ooostie Fairy Johanna, whose record of 578.2 lbs. fat as a junior two-year-old in the 305-day division, Class A stood first in the 1937 Honor List. His sire is Oostie Masterpiece 2d 706453.

MAYTAG BULL TO TEXAS

Maytag Dairy Farms, Newtown, Iowa, report that they recently received an order by wire from Texas A. & M. College for their second Maytag bull, selecting Posch Ormsby Fobes 18th recently advertised in the Maytag space. He is an excellent type, service age son of Posch Ormsby from a Posch daughter, Viola Posch Ormsby Tritomia, third high senior two-year-old on the 1937 Honor List with 733.1 lbs. fat. Rebull, she is already over the 100-lb. mark for daily milk and still increasing. Her full sister also on test is promising well over 800 lbs. fat. They are daughters of DeCreamCo Calamity Posch from Iowayside Tritomia Eda, a daughter in the Maytag herd with two records above 816 lbs. fat. The Texas College, a son of this old Tritomia cow sired by Posch. He is Sir Ormsby Tritonia Posch and is of course a full brother to the dam of their new bull. Prof. A. L. Darnell is Head of the Dairy Husbandry Department at the Texas College, where Frank (Bo) Chestnut is herdsman.

OHIO'S JUNIOR SHOW

Future Farmers of Ohio had their largest Holstein show this year since the Ohio Junior Fair was started, with 24 head, twice as many as were shown five years ago. Richard Weber, Wauseon, showed the champion of the show, Beauty Veeman Posch 1913236, a yearling bred by W. L. Biddle & Son, also of Wauseon. She is a granddaughter of DeCreamCo Calamity Posch 25th who was proven in the Biddle herd and played an important part in the herd's development. Richard also won the showing and fitting contest and was presented with a silver trophy awarded by the Ohio Holstein-Friesian Association, the presentation being made by Secretary I. D. Hadley. Other first prize winners were Edward Lewis of Ashland with a calf and Lewis Faddis of Ashland with a cow.

C. S. Hutchinson, Junior Fair official, complimented the F. F. A. boys on the improvement they have made in selecting and fitting the animals for the show. According to R. J. Woodin of Sherve, Ohio, who was in charge of the F. F. A. exhibit, the boys from Suffield had the most entries with hix head. Special interest was shown in some of the first calves by a King Bessie bred bull owned by a Bull Association run by the Bremer F. F. A., where R. M. Foltz is instructor.

PABST PREMIER BREEDER AT WISCONSIN

Pabst Farms, Oconomowoc, Wis., advise that they won Premier Breeder honors at Wisconsin State Fair. This information was not available in time to include with our report in the September 3 issue.

"PROSPECT" DIES AT KINGSFORD

Pietertje Ormsby Segis Prospect, for many years herd sire at Willard J. Hall's Kingsford Farms at Oswego, N. Y., died recently at 11 years of age, as a result of an abscess which appeared to be incurable and which was making it impossible to continue in service.

He was bred by Detroit Creamery Company, a son of Wisconsin Bess Ormsby Johanna, a Sir P. O. M. 37th daughter with 829 lbs. fat, 4% test, as a senior three-year-old. His sire, Velvet Segis Prospect, was a 30,000-lb. son of Carnation Segis Prospect, the greatest proven son of old Segis Pietertje Prospect. He was purchased in dam by Quon-quont Stock Farm, Whately, Mass., where he was born and where he was bred to a number of their good cows before they sold him. He came to Kingsford Farms in the spring of 1930, and has since played a big part in the building of the herd. Vol. 9 of the Red Book credits him with 40 H. I. R. daughters with an average for the entire list on a mature Class B basis of 514 lbs. fat from 15,580 lbs. milk, one of the very few sires

OOSTIE MASTERPIECE ADVANCE
Purchased of President Oosterhuis by S. M. Austin, Columbus, Wis.

OHIO F. F. A. CHAMPION
Richard Weber receives he congratulations of Sec'y I. D. Hadley on his champion heifer, Beauty Veeman Posch.

PIETERTJE ORMSBY SEGIS PROSPECT
Proven sire, died at Kingsford Farms, Oswego, N. Y.

to have a 500-lb. average in Herd Test on so large a number of daughters. Several of his daughters have been run on A. R. test in Mr. Hall's herd and have records up to better than 800 lbs. fat in heifer form in Class B.

Pabst Farms, Oconomowoc, Wis., report the sale of a son of Pabst Sir Cascade Paul, to Ela & Haus, whose farm is at Rochester, Wis. He is Pabst Sir Paul Pietertje, a well marked yearling bull of good type. The dam is a daughter of Sir Pietertje Boy Creator from a Sensation daughter. She is described as a large, deep bodied cow with a good udder and with a three-year-old record of 649 lbs. fat from 17,372 lbs. milk, 3.7%. The buyers are Emerson Ela of Madison, Wis., and Enoch Haus, who operates the farm which was Mr. Ela's old home farm and on which these two gentlemen have for years been working together to build an outstanding Holstein herd. Among the great sires that have seen service in the herd is Educator, famed proven son of Sir P. O. M. 37th.

Robert B. Howard, Howard Farm, Dundee, Ill., reports that one of their former herd sires that has made a very outstanding record among the index sires, has recently been purchased by Edison Dick, Dundee, Ill., from T. N. Jordan, Champaign, Ill., who purchased this sire in 1934 from the Howard Farm. The bull is King Abbekerk Burke Johanna 621851, whose Class B Index is 701 lbs. fat and places him among the leaders. He is regarded as one of the best living proven bulls in Illinois today. The Howard Farm recently sold an exceptionaly well bred bull, King Abbe-Joh Pearl, to LaVerne Warford, Virgil, Ill. This young sire's three nearest dams averaged on two-time milking 21,198 lbs. milk, 809 lbs. fat, with 3.82% fat test.

John Heinold, LaCrosse, Ind., was judged the grand champion in the 5th annual Chicagoland's Neatest Dairy Farm Contest sponsored by the Pure Milk Association. Mr. Heinold owns a 257-acre farm and his score was 99.5% given for downright neatness and cleanliness of the entire farm, buildings and equipment. He has been a farmer for 15 years and was runner-up for this honor last year.

Prof J. C. Knott, of Washington State College, will tie the ribbons in the Holstein classes at the Pacific International Live Stock Exposition, Portland, Oregon. Holstein Day is Tuesday, October 4.

OUTRAGE IN WISCONSIN

John Wittig, well known Holstein breeder of Hartford, Wis., was badly beaten up by four masked thugs who forced their way into his farm home the evening of Sept. 1, and demanded he open the safe. Upon his refusal, they gave him a bad clubbing and also beat Mrs. Wittig and her aged mother. Charles Wittig, sleeping upstairs, was aroused by the commotion and went out the back way for his shotgun. A lookout gave the warning and the thugs dashed to a waiting car and abandoned the attempted robbery, firing one shot through the kitchen door and another at Charles as they fled, which Charles returned with the only shell he had. The Wittigs had recently sold a bull calf and it was believed the ruffians knew of it and believed the money was in the safe. County authorities are checking on finger prints left by the men in their efforts to carry away the 250-pound safe.

WISCONSIN GUESSING CONTEST

An interesting feature of Wisconsin State Fair was the booth illustrated here, maintained by the Holstein-Friesian Association of Wisconsin in which Meadow Ormsby Beauty 2d famed prize winner for Wisconsin State Reformatory at Green Bay, was on exhibition. Visitors at the booth were invited to register and to submit their guesses as to the weight of the cow with a prize offered by the State Association for the closest guess. At the close of the contest she was officially weighed by under the supervision of Ralph Ammon, Fair Manager; Fred M. Klussendorf, Superintendent of Cattle and E. M. Clark, National Association Field Man, the official weight being given as 1,177 pounds in her present form. There were 4460 guesses submitted, ranging from 240 to 6,800 pounds. The correct weight was named exactly by Donald Keith, Dalton, Wis. and Ed. Rahmlow, Appleton, Wis., the tie being broken by lot with Mr. Keith declared the winner. Seventeen other contestants were tied for third place, with Mrs. Roy Dibble, Pewaukee, Wis., winning the draw for third award. The object of the exhibit was to rivet the attention of the dairy public to the fact that Holstein-Friesian cows, in addition to holding all but one of the world's records for production of both milk and butterfat, also have the greatest beef value of any dairy herd.

CONGRATULATIONS, CORTLAND

M. S. Nye, Preble, N. Y., veteran Holstein breeder, show man and judge, was one of the busiest and proudest men at the ringside at New York State Fair this year. Mr. Nye was one of three Cortland County breeders making up the committee to select the county show herd of 12 head, which won 10 prizes in the open classes, also taking second on County Herd, second on DHIA group and second and third in the special class for cows in these DHIA groups that have 500-lb. fat records or better, as well as second in a similar class for cows with 400-lb fat records. Other members of the selection committee serving with Mr. Nye were Fred Van Schaick of Cortland and Harry Underwood of Little York. Mr. Nye, who has been a member of the National Association since 1900, will be remembered by the old-timers for the fine show herds he used to bring to Syracuse thirty or more years ago when Aaggie Cornucopia Johanna Lad Jr. and his offspring were winning top honors wherever shown.

GROVER MEYER INJURED

Another strong endorsement for the "safety bull paddock" with breeding chute was written on the Grover Meyer farm at Basehor, Kansas, last week when Mr. Meyer, who operates a large commercial Holstein dairy and represents the Southwest on the Board of Directors of The Holstein-Friesian Association of America was near fatally injured in a tussel with his herd sire. Current reports indicate Mr. Meyer's complete recovery, which news will be welcomed by his multitude of friends in the Holstein industry.

Watch the Fall Sale lists. Attend those nearest to you.

BOOTH AT WISCONSIN STATE FAIR

Feauring Meadow Ormsby Beauty 2d, first prize aged cow at the National Dairy Show 1936 and a guessing contest on her weight, which proved to be 1,711 pounds.

Calendar of 1938 Fairs and Exhibitions

Date	Fair and Location	Holstein Judge	Holstein Prize Money	Holstein Day	Sec'y or Mgr.
Sept. 3-9	Indiana State Fair, Indianapolis, Ind.	L. S. Gillette	1832	Sept. 6	H. Templeton
Sept. 3-10	Minnesota State Fair, St. Paul, Minn.	E. N. Hansen	2820		Ray. A. Lee
Sept. 4-9	Nebraska State Fair, Lincoln, Nebr.	C. Y. Cannon	900	Sept. 6	Perry Reed
Sept. 4-15	Maryland State Fair, Timonium, Md.	H. H. Kildee	1827	Sept. 8	G. H. Hibberd
Sept. 5-10	Monroe Co. Fair & Rochester Exp., Rochester, N. Y.	W. T. Crandall	661	Sept. 7-8	Wm. Boothby
Sept. 11-16	S. D. State Fair, Huron, S. D.	Axel Hansen	614	Sept. 13	E. A. Hornby
Sept. 11-17	Brockton Fair, Brockton, Mass.				F. Kingman
Sept. 12-17	Mid-South Fair, Memphis, Tenn.	L. H. Fairchild	750	Sept. 12	F. D. Fuller
Sept. 13-17	Western Fair, London, Ontario	Durno Innes	1271	Sept. 14	W. D. Jackson
Sept. 11-17	Kansas Free Fair, Topeka, Kansas	Floyd Johnston		Sept. 13	M. W. Jencks
Sept. 17-23	Kansas State Fair, Hutchinson, Kansas	J. B. Fitch	1381	Sept. 21	S. M. Mitchell
Sept. 17-24	Tulsa State Fair, Tulsa, Okla.	H. W. Cave	970	Sept. 20	H. E. Bridges
Sept. 18-24	Eastern States Exposition, Springfield, Mass.	Vere Culver	1700	Sept. 20	Chas. A. Nash
Sept. 19-24	Tennessee State Fair, Nashville, Tenn.				Phil C. Travis
Sept. 24-Oct. 1	Oklahoma State Fair, Oklahoma City, Okla.		1300	Sept. 28	R. T. Hemphill
Sept. 25-Oct. 1	N. J. State Fair, Trenton, N. J.	J. W. Bartlett	750	Sept. 28	W. Milton, Jr.
Sept. 26-Oct. 1	Tennessee Valley Fair, Knoxville, Tenn.				H. D. Faust
Sept. 26-Oct. 1	Virginia State Fair, Richmond, Va.	DeVoe Meade	720	Sept. 27	C. A. Somma
Sept. 26-Oct. 1	Dairy Cattle Congress, Waterloo, Iowa	H. H. Kildee	4078	Sept. 29-30	E. S. Estel
Oct. 1-8	Utah State Fair, Salt Lake City, Utah				E. S. Holmes
Oct. 1-9	Pacific International Livestock Exp., Portland, Ore.	J. C. Knott	2000	Oct. 4-5	O. M. Plummer
Oct. 8-9	Oklahoma Free State Fair, Muskogee, Okla.	C. H. Staples	760	Oct. 5	E. M. Simonds
Oct. 4-8	York Inter-State Fair, York, Pa.	A. A. Borland & R. M. Olmstead	633	Oct. 4	J. H. Rutter
Oct. 8-15	National Dairy Show, Columbus, Ohio	P. B. Misner	3700	Oct. 11-12	L. Burlingham
Oct. 8-22	State Fair of Texas, Dallas, Texas	A. L. Darnell	1000	Oct. 17	R. Rupard
Oct. 22-31	State Fair of Louisiana, Shreveport, La.	J. W. Ridgeway	700	Oct. 25	W. R. Hirsch
Nov. 3-13	South Texas State Fair, Beaumont, Tex.				L. Herring, Jr.
Nov. 16-23	Royal Agricultural Winter Fair, Toronto, Ont.	T. R. Dent & Axel Hansen	3421	Nov. 16, 17, 18	W. A. Dryden

Ohio State Fair

(Continued from page 9)

Pabst Moncade Fashionable 1813150, Pabst Farms; 3—Van Hoosen Ona Pietertje 1776647, Van Hoosen Farm; 4—Rosedale Tritomia Ormsby Ruth 1822378, J. L. Boerger & Son; 5—Traverse Carnation Lizzie 1745842, Michigan State Herds; 6—Rose Hill Perfection Pauline 1786082, Wimbledon Farms; 7—Zeldenrust Concordia Dell 1951935, Zeldenrust Farms; 8—Miss Perfection Ormsby Lass 1788483, M. & F. Dellinger, Plain City, Ohio; 9—DeBalzer Mandy Ona Button Ormsby 1873700, Sand Springs Home Farms; 10—Star Boast Segis Ormsby Kent 1831567, Wm. H. Landis; 11—Mooseheart; 12—R. F. Morley; 13—W. B. Barr & Son; 14—Leo Schmidt, Milford Center, Ohio; 15—H. S. Dalton & Sons; 16—Emerson M. Goenger, Marysville, Ohio.

HEIFERS, 3 Years, Under 4, With Production Record:

1—Pabst Belmont Cascader Wayne 1813147, Pabst Farms; 2—Pabst Moncade Fashionable 1813150, Pabst Farms; 3—Van Hoosen Ona Pietertje 1776647, Van Hoosen Farm; 4—Rosedale Tritomia Ormsby Ruth 1822378, J. L. Boerger & Son; 5—Traverse Carnation Lizzie 1745842, Michigan State Herds; 6—Zeldenrust Concordia Dell 1951935, Zeldenrust Farms; 7—Star Boast Segis Ormsby Kent 1831567, Wm. H. Landis.

HEIFERS, 2 Years, Under 3: (28)

1—Pabst Moncade Lisle 1813160, Pabst Farms; 2—Dunloggin Adodd 1811461, Mooseheart; 3—Pabst Moncade Prilly Wayne 1813155, Pabst Farms; 4—Home Lane Man-O-War Patriarch Daisy 1832237, Paul Wm. Boerger, Marysville, Ohio; 5—Wimbledon Queen Branline 1837961, Wimbledon Farms; 6—Ormsby Segis Ruby Sensation 1844084, R. F. Morley; 7—Toledo Bessie Regola 1822813, Ohio Dept. of Public Welfare; 8—Ionia Masterpiece Ona Fayne 1868538, Michigan States Herds; 9—Barrson Man-O-War Ormsby 1850862, W. B. Barr & Son; 10—Iwamas Inka North Star 1854350, O. S. & S. O. Home; 11—Wm. H. Landis; 12—Mooseheart; 13—Wimbledon Farms; 14—Bouic Bros.; 15—H. S. Dalton & Sons; 16—Zeldenrust Farms; 17—Van Hoosen Farm; 18—H. S. Dalton & Sons.

HEIFERS, Senior Yearlings: (31)

1—Wimbledon Belle Empress 1878970, Wimbledon Farms; 2—Pabst Moncader Belmont 1865552, Pabst Farms; 3—Ormsby Segis Ruby Sensation 1916221, R. F. Morley; 4—Pabst Fashionable Moncade 1865554, Pabst Farms; 5—Oostie Paymistress Marion 1898429, Michigan State Herds; 6—Aaggie Burke Barbara 1909653, Sand Springs Home Farms; 7—Shanghigh Betsey May 1906704, Ralph Wm. Fasick, Arcanum, Ohio; 8—Ormsby Tritomia of Rosedale 1913992, J. L. Boerger & Son; 9—Zeldenrust Bell Ormsby 1909864, Zeldenrust Farms; 10—Wimbledon Queen Blue Eye 1878984, Wimbledon Farms; 11—Michigan State Herds; 12—Van Hoosen Farm; 13—Mooseheart; 14—O. S. & S. O. Home; 15—Chas. H. Lewis & Sons; 16—S. S. Smith; 17—Paul William Boerger, Marysville; 18—Gerald John Schmitt, Milton Center, Ohio.

HEIFERS, Junior Yearlings: (21)

1—S P S M Miss Pride Eugene 1892952, Michigan State Herds; 2—Wimbledon Queen Duchess 1942537, Wimbledon Farms; 3—Pabst Belmont Beauty 1908175, Pabst Farms; 4—Illehamwood Korndyke Princess 3d 1954980, Mooseheart; 5—Pabst Paul Cascade Hillvale 1894732, Pabst Farms; 6—Zeldenrust Lady Echo Concordia 1916421, Zeldenrust Farms; 7—Netherland Bell Carnation 1916223, R. F. Morley; 8—Wimbledon Inka Veeman Empress 1942535, Wimbledon Farms; 9—Johanna Inka Canary Maid 1947117, Albert John Roth, Spencerville, Ohio; 10—Mooseheart Rag Apple Pearl 1913715, Mooseheart; 11—H. S. Dalton & Sons; 12—R. F. Morley; 13—O. S. & S. O. Home; 14—W. B. Barr & Son; 15—H. S. Dalton & Son; 16—; 17—Derrerfield Holstein Farms; 18—Dr. A. E. Best, Newark, Ohio.

HEIFER CALVES: (46)

1—Athens Bessie B B Buttercup 1945859, Ohio Dept. of Public Welfare; 2—Pabst Paul Cornflower 1934619, Pabst Farms; 3—Pabst Farms; 4—Queen Ideal Colantha 1941062, Michigan State Herds; 5—V H Aicia Rachel Fayne 1951225, Van Hoosen Farm; 6—V H Inka Wadnah 1948425, Van Hoosen Farm; 7—Rockford Iris Home Lawn 1967312, Richard Frysinger, St. Marys, Ohio; 8—Bessie Hark Fobes Rag Apple 1928090, Mooseheart; 9—R. F. Morley; 10—Rosedale Tritomia Trilby 1976603, J. L. Boerger & Son; 11—James Hock, Plain City, Ohio; 12—Michigan State Herds; 13—Zeldenrust Farms; 14—Michigan State Herds; 15—Mooseheart; 16—Wimbledon Farms; 17—Chas. H. Lewis & Sons; 18—Chas. H. Lewis & Sons.

CHAMPIONSHIPS:

Senior and Grand Champion Male—Illini Princess Mabel Lad 708507, Michigan State Herds; Junior Champion Male—Pabst Sir Paul Premier 748393, Pabst Farms; Senior and Grand Champion Female—Zeldenrust Hengerveld Concordia 1736722, Zeldenrust Farms; Junior Champion Female—S P S M Miss Pride Eugene 1892952, Michigan State Herds.

GROUPS—DAIRY HERD: (12)

1—Pabst Farms; 2—Pabst Farms; 3—Mooseheart; 4—Wimbledon Farms; 5—Zeldenrust Farms; 6—R. F. Morley; 7—O. S. & S. O. Home; 8—Michigan State Herds; 9—Van Hoosen Farm; 10—Wm. H. Landis; 11—W. B. Barr & Son; 12—Derrerfield Holstein Farms.

YEARLING HERD: (11)

1—Michigan State Herds; 2—Wimbledon Farms; 3—R. F. Morley; 4—W. B. Barr & Son; 5—Wimbledon Farms; 6—J. L. Boerger & Son; 7—Chas. H. Lewis & Sons; 8—H. S. Dalton & Sons; 9—Van Hoosen Farm; 10—W. B. Barr & Son; 11—Derrerfield Holstein Farms.

CALF HERD: (14)

1—Pabst Farms; 2—Van Hoosen Farm; 3—Wimbledon Farms; 4—Zeldenrust Farms; 5—Michigan State Herds; 6—Chas. H. Lewis & Sons; 7—J. L. Boerger & Son; 8—O. S. & S. O. Home; 9—Ohio Dept. of Public Welfare; 10—S. S. Smith; 11—H. S. Dalton & Sons; 12—W. B. Barr & Son.

GET OF SIRE: (18)

1—Pabst Farms on Get of Carnation Sensation 561783; 2—Pabst Farms on Get of Montvic Pabst Rag Apple 696543; 3—Wimbledon Farms on Get of Carnation Emperor 671030; 4—Zeldenrust Farms on Get of Zeldenrust Concordia Burton 644790; 5—Wimbledon Farms on Get of Wimbledon Dean Marathon 673094; 6—M. & F. Dellinger on Get of Man-O-War Ormsby Posch 691354; 7—Michigan State Herds on Get of Michigan Traverse Ormsby Ideal 636834; 8—Van Hoosen Farm on Get of Carnation Inka Fayne 647839; 9—R. F. Morley; 10—Charles H. Lewis & Sons; 11—William H. Landis; 12—S. S. Smith; 13—J. L. Goerger & Son; 14—O. S. & S. O. Home; 15—Van Hoosen Farm.

PRODUCE OF DAM:

1—Zeldenrust Farms; 2—Pabst Farms; 3—Wimbledon Farms; 4—Paul Wm. Boerger; 5—R. F. Morley; 6—J. L. Boerger & Son; 7—Ohio Dept. of Public Welfare; 8—Michigan State Herds; 9—Wimbledon Farms; 10—W. B. Barr & Son; 11—Charles H. Lewis & Sons; 12—S. S. Smith; 13—Mooseheart; 14—William H. Landis; 15—Leo Schmidt.

CROWDED OUT THIS TIME

In this issue we present detailed reports of the Holstein shows at seven major fairs of the United States and Canada, together with pictures of some of the principal winners at these shows. These reports occupy so much space that we found ourselves without room to publish some of the interesting stories of Holstein Field Days and State-wide Black and White Shows, which being dated, we were especially sorry to hold out. We crave the indulgence of our readers and assure them we will try to find room for these reports before they become history.

The 100th Earlville—

An Announcement of Special Importance To Friends and Supporters of the Earlville Sales

ON DECEMBER 7 and 8 will be held the 100th Earlville Sale. In a period of 15 years, we will have held a "Century of Earlville Sales"—100 sales all under the same management, all in the Earlville Sale Pavilion. During this period, many breeders have become known as regular Earlville Consignors, supporting these sales year after year with good, useful, profitable Holsteins.

To these breeders who by their loyal support have made possible this series of 100 Earlville Sales, we offer an opportunity to join with us in a celebration in honor of our reaching of the 100th milestone. This celebration will take the form of a SUPER EARLVILLE—a two-day event in which we plan to bring together the greatest lot of Holsteins ever offered in a New York State Consignment. An invitation to consign is extended to ALL breeders who can offer cattle meeting the stiff requirements of this sale as outlined below.

For the first day, WEDNESDAY, DECEMBER 7, we will assemble from the top herds of the United States and Canada an All-Star lot of 50 head— animals of real foundation calibre. They will include sensational show ring prize winners, exceptional producers, animals of proven and popular blood lines—positively the tops of the breed in every respect. It is our hope and expectation to secure for this first day 50 head, every one of which would be a **headliner at a National Sale.**

Then on the second day, THURSDAY, DECEMBER 8, we will sell 100 head and we want every one of them to be the kind that ordinarily top the Earlville Sales of the past. You who have been attending these sales month after month, year after year, ask yourselves if you have one or more animals of this class which you will be willing to consign to such a sale event. If you believe that you have animals that will qualify and wish to have a part in this 100th Earlville, write us at once and we will arrange to visit your herd and inspect your prospective offerings, reserving the right to reject any animals that do not measure up to the high standard of the 100th Earlville. No animals will be sold either day that have not been personally inspected and accepted. **MR. V. S. CULVER,** well known Holstein judge and breeding authority, has been engaged to assist with the inspection for both days.

HEALTH REQUIREMENTS

Offerings both days must be negative to the blood test in all dilutions, free from tuberculosis and other diseases, unblemished in every respect. Cows past the prime of life must be something extraordinary if they receive consideration. Preference will be given to cows fresh or springing at sale time.

PROMPT ACTION IMPORTANT

Mr. Culver is already starting his inspection trips and to make his plans he must know at once who is planning to consign. Remember too that the early entries will be getting early publicity in our advertising of this event during the next few months. Interested parties are urged to communicate with the Sale Manager without delay.

Please consider this **YOUR PERSONAL INVITATION** to consign. Although we have addressed the message particularly to our old consignors any breeder who has the class of cattle we want will be welcome as a consignor to the 100th Earlville. Kindly **WRITE, WIRE OR PHONE TODAY** giving us the main facts about the animals you wish to consign.

Address Correspondence to

R. Austin Backus, Sale Manager, Mexico, N. Y.

New York Notes

Messrs. Noyes, Smith, Turk & Co. put on a great show at Syracuse. The arena was beautifully decorated and everything moved like clockwork. Congratulations!

The New York Association had an interesting booth demonstrating the De Laval Standardizing Separator. One of the outfits was in continous operation. Alongside was a splendid cow with a 2-year-old record of 20,439 lbs. of 3% milk. Also a well grown yearling heifer. Figures were given showing that this milk had a market value of $210.52; standardized to 4% it would have brought $220.93 and left 4989 lbs. of skimmilk removed to grow the handsome calf. A very striking display. It was arranged by Secretary Will Brown. Allen Crissey was on hand to help with it during Holstein days.

Cornell University, with a display of Holsteins entirely of their own breeding, also had a very educational exhibit. The animals were grouped by sires, with appropriate information regarding their performance.

Many breeders viewed with interest the model of the Dairy World of Tomorrow, on display in the Borden exhibit in the Pure Foods Building.

Perhaps the happiest man on the fair grounds was Ira Morgan, Lisbon, St. Lawrence County. His Rosemary of Fairbrook, after being seven times grand champion at St. Lawrence County Fair, finally crashed through to win grand championship in the distinguished competition here. Her three daughters in the Morgan herd include two 500-lb. fat 2-year-olds.

Paul Misner had a real work-out on Tuesday, while the junior show classes were being sandwiched. They were all large in numbers as well as strong in competition, and there was not a single breathing spell all day long. It is a little too much for a single judge. (No crack intended, Paul.)

Rob Thompson of Heuvelton was mixed up in an automobile collision on the wet roads coming down on Tuesday and was nursing a broken nose and minor contusions.

Ed. Vandervort of Sidney, breeder of Paul Calamo Korndyke, etc., was on hand for the second days judging. His state of health made it something of an effort.

M. S. Nye was another veteran showman present. He is always at the ringside when the Holsteins are on display here.

Frank Wavle, who runs the O. U. Kellogg Estate Farm and herd at Cortland, is a candidate for County Treasurer this fall on the Democratis ticket. Frank has been the "watch dog of the treasury" of the New York Holstein-Friesian Association for many years and judging from the ability he has shown here, Cortland County's finances will be in good hands if he is elected this fall.

Joe Natwick, owner of Dunloggin, came up to watch Paul place them. G. A. Burdick, manager of Lauxmont and Vere Culver, formerly of Baker Farm, were other interested spectators from out of state.

* * *

Owen D. Young was an interested spectator at the ringside throughout both days of Holstein judging at Syracuse.

M. S. P.

MICHIGAN NOTES

Jim Hays continues as Superintendent of Dairy Cattle at Michigan State Fair, and things move smoothly under his good humored direction. Martin Buth, Jr., was on the staff as clerk of the Holstein rings.

* * *

Now that the Michigan Fair is getting up to the half-million mark for attendance (and everybody—without exception—pays two bits to get on the grounds) perhaps they can wrangle a printed catalog of entries another year. It would add very greatly to the spectator value—and incidentally help the hard-pressed reporters.

* * *

A new judging pavilion was dedicated this year, the big arena being now used for other exhibit purposes. It is smug and comfortable for the ringside—but a little constricted in size for big classes.

* * *

The Holsteins were chased outside at mid-afternoon to give the pavilion over to a sale of beef cattle. Governor Murphy auctioneered the grand champion steer which went at $1.25 per pound. Fortunately the threatened rain storm did not materialize so the judging proceeded very comfortably on the grass.

* * *

Friends of John Buth will be very sorry to learn that he is laid up with a broken back as the result of a run-in with a Guernsey cow. He expects to be in a cast for the next few months. Tough luck, John.

* * *

Michigan State Herds have a high-ranking junior yearling heifer, but Director Clarence Smith at the halter was beaming when she was beaten here. The winner is owned by Clarence, Jr. Incidentally Smitty is doubtless the only State Director of a Bureau of Animal Industry who gets right into the harness as a head showman of his state entries.

* * *

The Big Bull "Guess His Weight" Contest was won by Clarence Foster, Brown City, Michigan. His guess of 2660, one out of 6000, was closest to official weighing of 2662 lbs.

* * *

Miss Sarah Van Hoosen Jones, owner of Van Hoosen Farms, was following the judging closely throughout the day. Van Hoosen entries were quite a factor throughout the show, this year representing their most ambitious effort along this line to date. Miss Jones reported that her new Holstein dairy store, picture of which appeared in a recent issue, is doing a grand business, even beyond their fondest expectations.

* * *

Russell Horwood of Michigan State College had his dairy cattle judging squad on the sidelines during the day, analyzing the classes and preparing for later competition at Waterloo and the National.

—M. S. P.

for 29 years
QUALITY
has been the cue at the
DAIRY CATTLE CONGRESS
Holstein Judging Sept. 29-30
Come and see this great show of Holsteins—meet your friends and fellow breeders in the barns and at the ringside—attend the Holstein banquet—see the dozens of educational displays, the extensive industrial exhibits and the quality shows of Belgians, waterfowl and poultry. Worth the trip whether you live a hundred or a thousand miles from Waterloo.
SEPT. 26 OCT. 2 Waterloo, Ia.

1938

U. S. National Sales Nov. 7.8.9.

U.S. NATIONAL FALL SALE

America's Best Holsteins

250 Head — Show Ring

Winners and High Producers

When this ad appears we will be in the process of a 10,000 mile trip visiting the better herds between the Atlantic and Pacific Oceans and in subsequent issues during the month of October we will endeavor to tell you in as much detail as possible of the splendid animals that the breeders are representing themselves with in this event.

Hardly a day pass but what some breeder writes and asks us to come and visit his herd to see if he has anything that will qualify for this event.

Our time is limited and we cannot get to visit all the herds of all the breeders who would have animals to qualify. In case we over-look you we kindly ask you to drop one of us a line at an early date and inform us of what you have.

Roll of Honor to Date

Anthes & Ouweneel
Val Bast & Sons
Bell Farms
Carnation Farms
Chas. Carpenter
Tom Dent
Dunloggin
Elliott Bros.
Elmwood Farms
Femco Farms
Alfred Godfrey
Alfred Groves
H. W. Halbach & Sons
John Hetts
Roy Hetts
Geo. Kieffer
Lauxmont Farms
H. N. Lehner
Jack McCague
Milford Meadows Stock Farm
Milwaukee Co. Institutions
Mooseheart
Mount Victoria Farms
A. C. Oosterhuis
Pabst Farms
Pinehurst Farms
Arthur Puls
Rawleigh Farms
R. C. Stolper
Eugene Stuesser
Emil Titel
Carl Will
Ambrose Wiedmeyer
Henry Wineman Jr.
Wis. State Board of Control

A Few Bull Head Liners

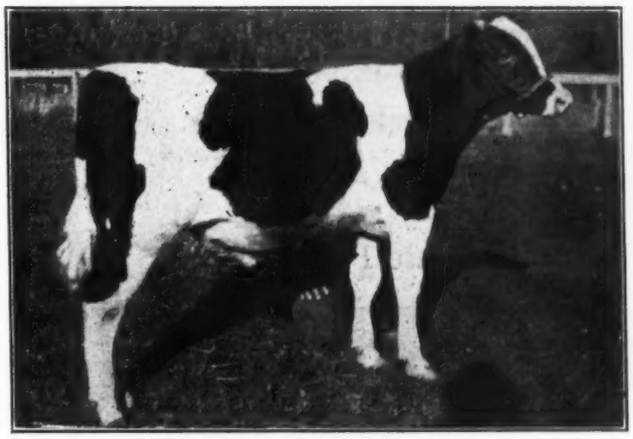

DON SEGIS BESSIE FOBES

A March yearling by King Bessie Don Segis from Bessie Ormsby Muriel, 990-lb. three-year-old daughter of King Bessie and Fobes Lady Pontiac Alice (1,049 lbs. at 3 yrs.) she by Sir Fobes and from a 1,282-lb. granddaughter of Sir P. O. M. 37th.

KING BESSIE DESIGN, top bull calf with the 1938 Elmwood show herd also selling. Son of King Bessie from Pride Bessie Lorraine, All-American daughter of Pride and Elaine.

WISCONSIN BOARD OF CONTROL consign a son of their 1,328-lb. Dell-Lass cow—also a son of General Homestead Mercedes 2d from a 37th granddaughter with a life production of 183,212, 5,216.5 lbs. fat.

MORE DETAILS NEXT TIME

WATCH FOR OCTOBER

1, 15, and 29 ISSUES of WORLD

Sale Under Management of

W. L. BAIRD and **FRANCIS DARCEY**

Waukesha, Wis. **Watertown, Wis.**

U. S. NATIONAL SALE W. L. Baird Francis Darcey

THE ★★★ ELKHORN ★ SALES

ELKHORN FALL SALE

Monday 12:00 Noon

OCT. 3

In Sale Pavilion

ELKHORN

Wisconsin

70 HOLSTEINS

All Blood and T. B. Tested.

Many from Accredited and Certified Herds all Truly Representative of the Best in Each Consignor's Herd.

Catalogue Sent to Interested Persons on Request

A. W. PETERSEN

Sales Manager.

OCONOMOWOC, WIS.

THE ★★★ ELKHORN ★ SALES

MAIL TRAIN WRECKED

And in that mail was an envelope containing all the pictures which we had planned to use in this advertisement. Please do not construe absence of illustrations to indicate lack of quality in the offerings.

THANKS A MI

TO WYOMING WHO OFFERED THAN

With the acceptance ty hea
ciples of these sale unced
offering of quality a a one
consignor's herd; (3 breede
all sections is ackno with de

THE FEMALE

HEA

J. B. CAIN, Glenbeulah, ds a b
daughter. A double "Ad RAWI
Creator bull that will be ale ar
will bring the grand cha the
offers three lovely gran ers of
"Rockvale" cows, all due after
pair of intensely Papoo eauti
old daughter of their Tr BE
ELA & HAUS, Rocheste consig
Lea, Minn., offers a show old, d
in their better ones. A that
the JOY BROTHERS en m N.
Show, Minnesota State F will
Bessie. M. H. GARDNE n Spr
McHenry County Fair.
Also top cows and heifer ght a
FARM, Wellman, Iowa ALAN
ERSON, Whitewater, Wi STO
THE ELLIS FARM, Eur s.; A

THE BULLS ON

PABST FARMS, Oconom Wis.,
whose picture graced th ELKH
bull calf at the Iowa B & w an
Grand Champion at 1937 al. S
from a 680-lb. fat 2-year has
Horeb., Wis., will offer a produ
"Sandy." GUSTAVE P Ocon
wood; JOY BROS., N. ul,
GEORGE POPE, Darien ROB
GODFREY, Elkhorn, a LEG
backing.
AND LAST, BUT NOT ST—
MEEKER & SON, Mun iana
daughter of Sir Pieterti by
FOR A RE W S
BLO ES,

A LION TO YOU GOOD HOLSTEIN BREEDERS FROM PENNSYLVANIA
FERED THAN 200 HEAD FOR CONSIGNMENT TO THE ELKHORN FALL SALE.

ptance ty head, the catalogue has been sent to the printer. The prin-
e sale ounced at the start of the series, still stand—(1) a limited
ality a a one-day sale; (2) selected animals from the "top half" of
rd; (3 breeder's sale. The whole-hearted response from breeders in
ackno ith deep thanks.

ALE HEAD

eulah, ds a beautiful, showy three-year-old, due right at sale time, and her yearling
le "Ad RAWLEIGH FARM, Freeport, Ill., consign a daughter of their King Bessie-
vill be ale and ready to make a great record. H. GUTHRIE AND SON, Muncie, Ind.,
nd ch t the Indiana B & W Show; just fresh. GEO. A. SHUMACHER, Janesville,
y gra ers of "Hark." C. J. ROCK, Plymouth, Wis., brings four wonderful young
all due after sale. DR. PLONDKE, of Shoreacres, White Bear, Minn., is sending a
Papoo eauties. GRANDVIEW DAIRY, Lafayette, Ind., send a real show four-year-
eir Tr BEN. O. SWARTZ, Sharon, Wis., consigns his 800-lb. fat cow, due sale time.
chest consign for EDUCATOR heifers, all due soon after sale. J. C. JENSEN, Albert
a show old, due shortly after sale. Walworth County Farm, Elkhorn, again did deep
es. A that grand old breeder, Geo. Pope, Darien, Wis., is in with a real one. One of
RS e m N. St. Paul, Minn., just one GRAND CHAMPIONSHIP at the Calf Club
State F will be springing up at sale. A real "black beauty," by a ¾ brother to King
RDNE Springs, Ill., sends three splendid cows, including the Grand Champion at the
Fair.

heifer ht at sale time from GREAT HOME FARM, Belgium, Wis.; MAPLECREST
Iowa LANE, Lake Geneva, Wis.; THE WESTPHALS, Elkhorn, Wis.; ALVIN AND-
er, W STOLPER, Random Lake, Wis.; NINA McL. SLATTERY, Elkhorn, Wis.;
M, Eu s.; A. L. GODFREY, Elkhorn, Wis., and many other well known breeders.

S ON

conom Wis., offer that fine son of "Paul" from a 642-lb. fat, 3.9%, 2-year-old Sensation,
ced th LKHORN ad. ALFRED PAPER, Stockton, Iowa, will sell the Jr. Champion
a B & w and the Mississippi Valley Fair. His dam is maternal sister to K B K O 14th,
t 193 al. Smooth as they come. DR. PLONDKE sends a grand Papoose-Alexina calf
-year has just come back with 789-lb. fat at 4 yrs.; OGLIVIE AND BRATRUD, Mt.
ffer a production-backed son of Carnation Magnificent, their great son of Carnation's
VE P conomowoc, will sell a very promising son of the "Trixie" cow he sold at Brent-
., N. ul, Minn., sell a yearling son of their Minn. State Fair first prize aged cow.
arien ROBT. STOLPER, Random Lake, Wis.; GREAT HOME, Belgium, Wis.; A. L.
rn, a LECREST FARMS, Wellman, Iowa, all offer outstanding yearlings with good

NOT ST—Be sure to see the flashy dark fellow—just a calf—consigned by RAY
Mun iana. He is by the son of Lashbrook Pearl Ormsby 2nd from a 4.4%, 547 lb. fat
eterb by Heilo, son of Sir P. O. M. 37th. YOU'LL LIKE HIM.

A RE W SALE, OR A YOUNG HERD-SIRE FROM PROVED
BLOO ES, BE AT ELKHORN AT NOON OCTOBER 3rd.

CIRCUIT SIDE TRIPS

(Continued from page 18)

tirely in Class C in CTA, at the ages of 12, 13 and 14.

Some Good Rag Apples

Tom Ballack is a neighbor of Fowler's and we couldn't resist dropping in to see the calves by his young son of Montvic Chieftan. He has 9 baby daughters by him that look like hot stuff. He is a son of Montvic Countess Rag Apple Pabst, who was a member of the 1936 All-American "Rag Apple" get, making the bull an inbred grandson of old "Rag Apple." Incidentally, Tom has got 19 nice daughters of Kortendich Blanche, a grandson of Iowana Sir Ollie and North Star Joe Homestead 10 of which have finished with over 400 pounds as Class C two-year-olds.

Oosties' Place

I browsed around up at Oosties' the day before and found a string of beautiful uddered daughters of "Paymaster" and "Masterpiece" in the test string, with some nice records coming along. The "Paymaster" and "Masterpiece" daughters, they tell me, are being strongly bred to the present young herd sire, "Premier," a son of North Star Joe Homestead out of a Sir Inka May daughter. Oostie was just on his way to a Madison meeting, so brother Lester did the honors.

"Ludwig" Is the Name

John Last, Milford Meadows' superintendent, is considered by some good Wisconsin authorities to be the best farm manager in the State. Certainly he is putting the Milford Meadows herd back on its feet in rapid order. The herd, just as a mind-refreshener, is being built largely on the blood of their great old brood cow, M. M. Ludwig Bess Burke, through her daughters and her up and coming son by Carnation Sensation, who, incidentally, is quite a flashy 3-year-old. John is very much pleased at the way his calves are developing. I noted one prime feature of them all—good deep middles. His first daughters will be freshening next March.

M. M. King Ludwig, their 13 year old senior sire, another son of the Ludwig cow, is still breeding like a two year old. John keeps him outdoors most of the year on a private electric fence-enclosed pasture, and that is all the feed he gets.

DAM AND DAUGHTER
Crescent Beauty Segis Butter Girl and her daughter, "Butter Girl 3d", two generations of a great brood cow family in the Roy Hetts herd.

Another sire bearing the Ludwig stamp is out of an 840 pound fat daughter of old "Ludwig" and sired by N. P. Rebecca Segis Ormsby, a 1000 pound Nebraska bred bull that did Milford Meadows a lot of good a few years ago.

Some good records are in progress in the test barn under the good care of August Rhode. A Ludwig granddaughter is averaging better than two pounds a day at the end of her fourth month. Lulla Belle Homestead Fobes, a great dairy animal bought in the 1937 National Sale has 472 pounds at the end of her sixth month. Milford Topsy Mystic Flora has 522 pounds in 195 days, and Milford Ludwig Pietertje, old Ludwig's youngest daughter, has 687 pounds in 300 days of her junior four year old lactation.

Third Generation Carries On

A late afternoon trip west, to Lone Rock, the home of the famous old Cold Springs herd, took the rest of

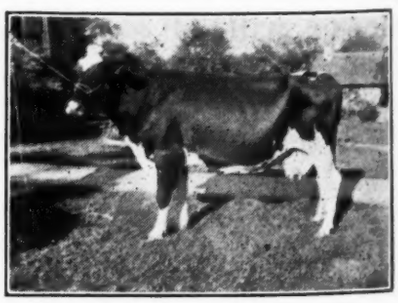

ORMSBY LILITH EDUCATOR
Daughter of Educator Pearl Clover Lawn now on test in the Puls herd with 363 lbs. fat in 174 days. She made 656 lbs. fat with 3.9% test as a Class A junior two-year-old.

IMPORTANT NOTICE —

G. F. WALTERS & SON DISPERSAL

"The 800-lb. Fat—4% Herd"

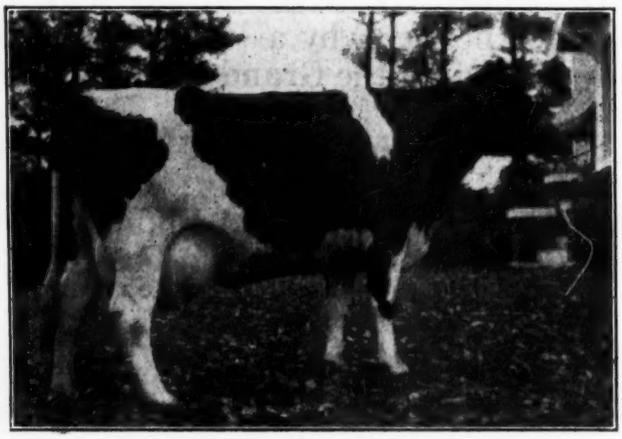

BESS ORMSBY FOBES BARBETTA
Fat 365d 4½y. 4.1% 9.22.8

This Iowa State Champion, her daughter, two sons, and many sisers, will all be features of the Walter's Dispersal.

SEE THE HERD AT WATERLOO SHOW TIME

The Walters' Farm is at city limits of Waterloo. Take Kimball Ave. Road south off of Highway 63 direct to farm. See for yourself why many leading students of breeding classify this herd as "the greatest small herd in the U. S. A."

MONDAY

OCT. 24

WATERLOO, IOWA

At Dairy Cattle Congress Grounds

Under Management of

A. W. PETERSEN

Oconomowoc, Wis.

the day. Don and Chuck Brace keep the home fires burning these days. Cold Spring Farm is one of the real old Holstein strongholds in Wisconsin, established in 1893 by the grandfather of the boys. Old Sir Johanna, sire of Johanna 4th's Johanna, was once used in the herd, and Sir Pietertje Ormsby Korndyke, a son of Sir Piet, held sway there back in the early 1920's. The great brood cow of the present herd was Johanna Ormsby Carnation Romeo, out of a granddaughter of Sir Piet 41st. This old cow had five sons and two daughters that are among the typiest produce of one cow I have ever seen. King Ormsby of Cold Spring along with his brother, King Mercedes, left some great type in the herd. The Cold Spring testing program has been a bit lax over the past few years, but there is a nice string on official work again now, and Don expects to start testing in Class B in the near future. One of the highlights of the visit was their great 15 year old granddaughter of Sir Piet, one of the few that are still living.

Around the Fair

The Fair took the next two days. Most of the boys thought Axel did a good job, but would have liked it better had he given more attention to udders.

The Vye-Householder reducing contest drew a lot of ringside chuckles. "Scale-Buster" Vye weigher in at 238 at Springfield, with "No Springs" Householder tipping them at 239. The object of the contest is to lose 10 pounds, the loser forking over a crisp new $10 bill. Final weighing will be a feature of the National Dairy Show. Vid was in training during Fair week at a nearby lake resort, and reported getting in 10 miles of rowing a day. Glen worked off a few pounds judging the Brown Swiss show.

Mrs. Rasmussen was one of the interested ringsiders, and was Johnny-on-the-spot when Sir Bessie Monogram won the Jerry Riordan Memorial Trophy for Elmwood .

Axel told me a bit of Femco news between some of the good classes. Femco Johanna Bess Fayne dropped twin heifer calves on August 20, sired by Carnation Ormsby Sir Bessie, making a total now of three daughters out of "Bess Fayne" sired by "Sir Bessie." They are pretty well bred calves , having a 1310 pound fat average on their two nearest dams. Femco Alma, their world's record two year old, who freshened about six weeks before that, was making four pounds of fat a day at fair time and testing 5.1.

The "Blackies" from Milco

Spent Friday after the show looking over the Milwaukee County Institution herd with E. C. Thompson, their superintendent of cattle. It's quite a place—1200 acres big and two-thirds of that under cultivation, with wonderful crops being harvested. Oats ran close to 80 bushels to the acre, and the white clover pasture can't be beaten.

Milco's breeding program centers around a great cow they had several years back, Canary Creamelle of Queen Meadow, known as "Blackie." She made a 632 pound record as a nine year old and topped the Wisconsin aged cows back in 1931. De Kol Pabst Korndyke Star figures heavily in the blood lines, being the sire of Milco Hoesly Star, a junior sire now in use, and the great grandsire of another linebred junior sire who is a grandson of King Bessie on the top side of the pedigree.

King Bessie 36th is the senior sire, the big showy fellow that placed second in the aged bull class. He is getting some good rugged calves.

The fourth bull is a four year old son of Carnation Peerless out of a 1000 pound fat daughter of Segis Walker Matador. The Peerless daughters are all high testers.

In the test barn Milco Rebecca Bessie, a "36th" daughter, is going to finish in November with over 800 pounds of fat. A daughter of King Bessie Ormsby Boast is making another 800 pound mark, and has never tested below 4 per cent. Milco bought a couple daughters of Milco Canary Creamelle Star in last year's National Sale to widen its field in building up the "Blackies," the Star bull being a son of hers sired by De Kol Pabst Korndyke Star. Two of these daughters have just started on test now. Milco is also consigning to the National Sale this fall, putting in a son of "36th."

(Continued in a later issue)

"So you have been married before, Mrs. Riley?"

"Yus, ma'am, three times; and if it pleases 'eaven to take this one, too, I know where I can lay me 'ands on a fourth."

Southeastern New York

2nd Breeders' Sale

Monday, October 3,—Rhinebeck, N. Y.

(Dutchess County Fair Grounds, New Holstein Building)

80 Registered Holsteins

The kind you would expect to see when they have been hand picked from the leading high producing herds of Southeastern New York.

ALL T. B. ACCREDITED AND NEGATIVE

Mostly from All-Negative herds, some from State Approved Herds and can go into Pennsylvania, all can go into New Jersey and the New England States.

FEATURING—

First prize junior yearling bull, Ulster Co. Fair.
Second prize aged cow Ulster Co. Fair.
Several first and second prize animals from Dutchess County Fair.

10 Bulls, one from a dam with 784 lbs. fat, 23,084 lbs. milk in Class B. Real herd sire prospects.

A GRAND OFFERING of fresh and springing young cows and first calf heifers, lots of CTA records, daughters of proven sires, daughters of cows with records up to 656 lbs. fat and 18,000 lbs. milk at 3 yrs. and 579 lbs. fat at 2 yrs.

SOUTHEASTERN NEW YORK BREEDERS are on the map in a big way . . . right up to date in their health programs . . . long active in CTA and Herd Test work . . . and they have some of the best proven sires and high producing herds in the state.

IT'S A REAL OPPORTUNITY YOU WILL HAVE AT THIS SALE

Send for Catalog and Write for More Details to

R. Austin Backus, Sale Manager

MEXICO, NEW YORK

A TRIP THROUGH THE WEST
(Continued from page 15)

now in service at Pellissier's with 15 daughters just coming into milk. He has an 810 lb. dam who has tested 4.4% for her first five lactations. Pansco Champion, another top ranking Pellissier sire, now has 21 A. R. daughters in the herd.

Next door to the Pellissier ranch is the Rancho Los Amigos, the Los Angeles County Farm, where they have been making phenominal herd averages for many years. It has been over 500 lbs. on an average of 134 head for the last three years. The herd is largely K P O P breeding, going back to "39th", the "Stenzel" bull, and Remember Piebe, who has 23 swell daughters in the herd. Among the sires now in use are King Aralia Piebe 14th; a 2 year old grandson of Pabst Korndyke Star; and Adohr Bess Burke Choice 2d, a grandson of Marathon Bess Burke.

The Adohr ranch was the next visit on the list, just north of Los Angeles, stretching out for 3800 acres. They milk 2,000 head of cattle, Guernseys and Holsteins, handling them in shifts of 208 cows and employing about 175 men to run the outfit. The milking barn, or shed, is never empty for much more than an hour at a time. Cattle are kept in corrals, covering 180 acres, with about 26 head in a corral. A barn full of 200 tons of baled alfalfa is enough to last for six weeks when no other green forage is fed. In short, it is the most stupendous dairy farm we have ever seen. Adohr's was the last home of old Marathon Bess Burke, and there are about 50 of his daughters and granddaughters now in the herd, great big bodied dairy cows that are a joy to see. Many of them are pumping out 900 lb. fat records in Class B, running in the corrals along with the rest of the herd. Another great sire that has left some wonderful daughters in the Adohr herd is Echoland Sir Bess, a grandson of Johanna Bonheur Champion. Most of the show herd is made up of his daughters and sons. One of his best granddaughters, Adohr Cascade De Kol Bess has a 900 lb. fat record. We saw one of the best 4 year olds we have ever seen while wandering around among the corrals, a daughter of King Triune Supreme Ormsby, Mendocino's honor list sire, named Mendocino Edith, purchased in the State sale in 1937.

1931 saw the foundations laid for another of California's good herds, that of **J. W. Taylor at Visalia**, not far from Rocky Hill. The Taylaker Farm herd was founded on the breeding of two good Washington herds, that of the late Senator Bishop and from the Charles Eldridge herd. Mr. Taylor is tying together the breeding of old Queen Piebe and King Piebe, using two sires that go back, respectively, to those two great foundation animals. The senior sire is Taylaker Astrea Ormsby Blossom Jim, six generations, removed from Queen Piebe, through Korndyke Ormsby Piebe. He has six generations of proved sires behind him. The other bull, Sir Taylaker Ormsby Gettie, comes down from the other side through King Pietertje Lyons Ormsby, his sire. This makes one of the neatest breeding programs we have seen in a herd of this size in many a moon. The Taylaker herd average in 1937 was 484.4 lbs. of fat on 20 head in Class C.

One of the real treats of the trip came on our short visit at the farm of Mrs. G. U. Clark and Sons at Harford, not far from Visalia. The Clarks have been quietly making Class C herd averages for the last 18 years that should make even Mark Keeney sit up and take notice. Their 1937-38 herd average of 84 cows, was 500.1 lbs. of fat. Of this average number of cows, 57 were heifers with part of all of their lactations as first calves. Their highest year averaged 526.4 lbs. of fat on 80.6 cows, and they have a six year herd average of 501 lbs. on 82 head. Their herd average for the last 18 years, on 61 cows, is 416.5 lbs. All of these averages were made on twice-a-day milking. Most of the Clark herd today is a cross between two former sires, King Ormsby Segis Prilly, and Winnie Cornucopia Johanna King, and they have a great cow family in the herd descended from Altha Korndyke Mead, who died on July 18 at the ripe old age of 18 years, with an unfinished record of

ADOHR ARTASIA MARATHON
A 900-lb. fat daughter of Marathon Bess Burke at Adohr Milk Farms.

California Holstein Breeders

California

Invites You to

Golden Gate International Exposition

San Francisco—February to November 1939

Dairy Cattle Show, Oct. 21-30, 1930

A real World's Fair, and will include one of the outstanding livestcok shows of the country. A Coliseum is being erected that will seat 8,500 and the Livestock Pavilion will accommodate 2,00 head of cattle.

DON'T MISS THE CALIFORNIA WORLD'S FAIR

And while you are here, plan to visit as many as possible of California's famous Holstein herds. Read the messages of a few of our Holstein breeders on these pages monthly during the coming year.

CALIFORNIA HOLSTEIN-FRIESIAN ASSOCIATION

J. W. C. Pogue, Secretary, Exeter, Calif.

Sleepy Hollow Holsteins

A 500-LB. HERD IN HERD IMPROVEMENT REGISTRY
Headed by
SLEEPY HOLLOW MONTVIC CHIEFTAIN

A son of Montvic Chieftain from one of the greatest of the 800-lb. fat, 4%. daughters of Johanna Rag Apple Pabst. He has been siring some remarkable offspring of both sexes from matings with our high producing cows and heifers.

TWO OF HIS SONS ASSIST HIM IN SERVICE

1. **Sleepy Hollow Racola**, out of Miss Colantha Korndyke Mead 2d, our 1,000-lb. fat producer in Class B.
2. **Sleepy Hollow Royal**, out of Sleepy Hollow Colantha Walker, with 813 lbs. fat as a junior two and 875 lbs. fat as a senior three, both in Class B, with average test for the two years of 4.24%. Second dam is the 1,000-lb. fat producer, dam of Racola.

BUY THIS BLOOD FOR PROFITABLE PRODUCTION

Sleepy Hollow Certified Milk Co.

M. L. HERZOG, Manager. Petaluma, Calif.

443.1 lbs. Her first 12 lactations average 508 lbs. of fat, all made in Class C, and part of those years, the Clark boys told us, without any grain. One son and two grandsons of old "Altha" are being used now, and she has several daughters that are turning out some fine records. Altha Korndyke Johanna, one of the daughters, has a seven year Class C average of 716.4 lbs. fat (818.4 lbs. for four years), an achievement that must be somewhere near a world's record for long-time twice-a-day records. The present Clark senior sire is King Bessie 86th, who is doing a grand job of siring both production and desirable type.

Rocky Hill Ranch, one of California's biggest and best breeding establishments, located just a few miles down the valley from the beautiful Sequoia National Park is doing a dandy job of breeding Holsteins, riding horses and fruit. Owner and State Association Secretary Jim Pogue was away when we paid our visit, but his right hand man, Howard Smith, and Mrs. Smith did a grand job of extending the real old California hospitality. Carnation Contender, a richly bred National Dairy Show junior champion several years back, is the senior sire, in service along with the young Montvic calf they purchased at the National Sale a year ago. They are also using a promising bull of their own breeding, Rocky Hill Korndyke Climax, out of a 4.2% real cow, in the herd. Their King Bessie bull, also bought at last year's National, died several months ago of injuries received when he tried to jump the fence and got stranded half way over, choking to death. One of the sweetest cows we saw on the whole trip was the great old Rocky Hill show cow, Ridgeport Canary Fayne, who was grand champion at Sacramento last year. She has been a great producer all her life, knocking off a 676 lb. two year old record in 10 months, and she has never been below 700 lbs. since. She just finished as a 10 year old in Class B with 765 lbs., with a three month stretch on the show circuit. 15 cows in the Rocky Hill herd finished last year with over 700 lbs. fat. 17 of the 236 Holsteins are now being run on official test.

(Continued in an early issue)

SIR TAYLAKER ORMSBY GETTIE
Senior sire in the herd of J. W. Taylor, backed by six generations of proven sires.

Tom: "My father was a great western politician in his day."
Thumb: "What did he run for?"
Tom: "The border."

California Holstein Breeders

Rocky Hill Farms

Home of MONTVIC BONHEUR ABBEKERK (Junior Sire)

Son of Montvic Pathfinder from Montvic Rag Apple Colantha Abbekerk, with 892 lbs. fat from 22,802 lbs. milk, 4.31%.

We are told that she is being fitted for the 1938 shows and looks like the real thing. Those who know the Mount Victoria herd best consider the two nearest dams of our bull as **the two greatest daughters of Johanna Rag Apple Pabst.**

Senior Herd Sire — CARNATION CONTENDER 698480

A four-year-old son of Governor of Carnation from a show champion daughter of Sir Inka May, second dam a near 1,000-lb. fat daughter of Matador Segis Ormsby.

PRODUCTION WITH SHOW TYPE

Last year 15 of our cows finished with better than 700 lbs. fat each in Class B. Now have 17 head running on A. R. test. We have also brought out several grand champion females at leading fairs of California and invite you to see our show herd on the 1938 circuit.

ROCKY HILL FARMS

J. W. C. POGUE, Exeter, Calif.

Visit Our Herd of 236 Holsteins

The Freeman Herd

Where 7 Two-year-olds Above 700 Lbs. Fat in B Have Been Bred and Developed

We believe no other herd in the country or in the world of any breed can make a similar claim. Six of the seven made their records as JUNIOR two-year-olds.

All Are Daughters or Granddaughters of TRIUNE ALEXINA ORMSBY 514787

Who has the further distinction of being the only sire of any breed, living or dead, to have two daughters with Class B records above 1,000 lbs. fat in heifer form.

This great sire, together with **KING TRIUNE SUPREME ROSE,** a proven sire of similar blood lines, and several selected high record sons of both sires, are building the Freeman herd to even greater heights.

SEE OUR SHOW HERD AT CALIFORNIA STATE FAIR

E. E. FREEMAN — Modesto, Calif.

Pansco Sacramento

See Him and His Get at

California State Fair

Sept. 2-11, Sacramento

Also at Los Angeles County at Pomona, Sept. 16 to Oct. 2.

His first daughters now finishing their first lactations with better than 500 lbs. fat.

HIS SONS FOR SALE
From Great Record Dams

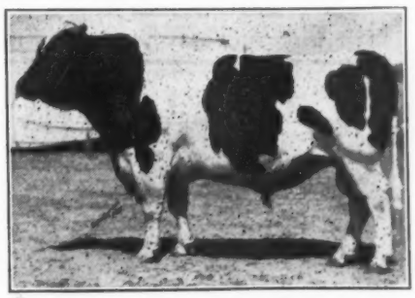

PANSCO SACRAMENTO
Grand champion Calf State Fair 1937 and better than ever this year.

F. F. PELLISSIER & SONS
Whittier, California

Iowa News Notes

Always a pleasant feature of the Waterloo Dairy Cattle Congress is the Breeders' Banquet given by the Iowa Holstein Breeders Association the evening of the first day of Holstein judging. This year the date is Thursday, September 29 and the place as usual is Hotel Russell-Lamson in Waterloo. Not many details have been received up to time of going to press but it is bound to be a worthwhile affair. Holstein people and their friends are invited without regard to state borders.

State Sale Nov. 21

The date for the Iowa Holstein Breeders' Fall Quality Sale has been set for Monday, November 21, at the Dairy Cattle Congress grounds, Waterloo. The Sale Committee, which is already doing some of the preliminary work, will settle down to the business of sifting and selecting the entries shortly. The final drive will take place right after Waterloo. Iowa breeders who intend to consign are urged to get in touch with Ernest Wright without delay.

Boosting Iowa Holsteins

Iowa Board of Control is doing a fine job of spreading the fame of Iowa Holsteins throughout the land as their show herd, under the care of Mike Stewart, is meeting all comers at the principal state fairs of the Mid-West. At Illinois the string won both the junior yearling classes, bull and heifer, also taking the three-year-old heifer class. The Graded Herd and Yearling Herd both won second prizes. At Wisconsin, although all three of their Illinois winners were beaten, they had first on a four-year-old cow, second on a two-year-old bull and had 15 animals and groups in the money. At the home state fair, the junior yearling heifer won again and they also picked up a blue on two-year-old heifer, making five different animals to win a first at one or more of these three important fairs. The herd will be seen at Waterloo and the National.

Walters Dispersing Herd

Elsewhere in this issue appears the announcement of the dispersal of the herd of G. F. Walters & Son at Waterloo on October 24. This is one of the great producing herds of the country, headed by two outstanding proven sons of Sir Bess Ormsby Fobes, and recently broke state records in two classes. The sale will be under the management of A. W. Petersen, who promises further details for early publication.

O. L. Hamer & Sons, Waterloo, Iowa, report that they are getting some great calves by their herd sire, Sir Pietertje Boy Creator, a bull of their own breeding. His sire, Pietertje Boy Creator and his double grandsire, Pabst Creator Blossom, were both remarkable proven sires in the Hamer herd some years back. This bull spent his first years of service in the Pabst herd in Wisconsin, where he was mated with the highest record cow in their herd today to produce one of their principal herd sires, Pabst Creator Belmont. The work this bull is doing in the Pabst herd as a sire of production, high test and good type gives the Hamers increased confidence in the future of his sire, Sir Pietertje Boy Creator.

Harold R. Trewin, Cedar Rapids, Iowa, has recently purchased a new herd sire from Rockyford Dairy, Amboy, Ill., for service in the herd maintained at his farm at Manchester, Iowa. The bull comes of high testing ancestry, his dam averaging 3.94% for the full lactation period and the second dam 4.2%, each of the three first dams being daughters of proven sires. The bull, Rockyford Man-O-War Sir Tops, is owned jointly by Mr. Trewin and his tenant farmer, George Haight. This transaction is reported to us by W. A. Green, owner of Rockyford Dairy, who writes that this is the fourth Rockyford bull Mr. Trewin has purchased.

Burger & Chezik, Waterloo, Iowa, whose herd a few years back set a new high mark for Class B of Herd Improvement Registry, with 655.7 lbs. fat, report that the first daughters of their herd sire, Pabst Belmont Sensation, are now testing from 4.8 to 5.1%. The bull is a son of Carnation Sensation out of the greatest high test family at Pabst Farms, being from one of five 4% daughters of the old Belmont brood cow.

Welcome to Waterloo

THE DAIRY CATTLE CONGRESS — Sept. 26—Oct. 1
Holsteins Judged Sept. 29-30 by Prof. H. H. Kildee

Holstein people attending this great show are invited to the Annual Banquet of the Iowa Holstein Breeders' Association, to be held the evening of Sept. 29 at Hotel Russell-Lamson.

Out-of-state breeders will be cordially welcome at this event.

SEE THE IOWA STATE HERD AT WATERLOO
Made up of the tops from the State Black and White Show held this summer following the series of District Shows.
This new idea in State Herds, started last year at Waterloo, is expected to go over with a bang this year.

Be at Waterloo to Boost Your Breed

Iowa Holstein Breeders Ass'n. Inc.

Box 348 Waterloo, Iowa

Warbleton Farm

Home of PABST BELMONT SENSATION
Whose First Daughters Are Testing 4.8 to 5.1%

He is bred for high test—a son of Carnation Sensation from one of the five 4% daughters of the old Belmont brood cow at Pabst Farms.

Sons of PABST BELMONT SENSATION for Sale
From dams making outstanding Herd Test records with high test—many 4% testers. Members of our herd are now producing from 2 to almost 3 lbs. fat per day month after month.

THE LEADING CLASS B HERD IN H. I. R. — 655.7 LBS. FAT
Breed Up Your Test with a Warbleton Bull

Burger & Chezik

Route 2 Waterloo, Iowa

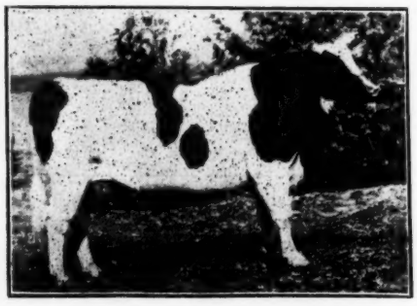

SIR BESS ORMSBY FOBES 73d
M. H. Index, 806 lbs. fat, 4.28%

TWO STATE RECORDS

Broken by the first two daughters of "73d" to run in Class B.

B. O. F. Barbetta
4½y 922 lbs. Fat, 4.1%
B. O. F. De Kol Lass
4 y 816 lbs Fat, 3.7%

More daughters finishing sensational records. Watch for announcements.

DON'T GUESS! Buy and Build on A. R. Tested Dams

G. F. WALTERS & SON

Waterloo (R. 1) Iowa

I. C. Hastings, owner of Iodak Farm at Garner, Iowa, reports that his daughters of King Bessie Ormsby Pietertje 23d are still maintaining their high rate of production promising a great index for this sire. The Iodak herd is now more than half way through its fifth year of Herd Test. The first two years, tested mostly in Class C, the herd averaged 364 lbs. fat and the last two years, tested in B, the average is well over 400 lbs. fat.

J. G. Robertson, Long Grove, Iowa, reports that his herd recently finished its third year in H. I. R. work with an average of 10,497 lbs. milk, 390.7 lbs. fat, testing 3.7% on nine head in Class C. A daughter of the Prima Donna bull at Iowana—Iowana Tritomia Prima Donna Louise 1483817—made 15,216 lbs. milk, 550.1 lbs. fat, with a 3.6% test in 365 days at 6 years, 2 months of age. Johanna De Kol Buckeye Bess 1440542 finished her year with 532 lbs. fat and 14,170 lbs. milk with a 3.8% test. Silver Glen Inkarue Polkadot 1525835, a daughter of Sir Inka Rue, the Silver Glen Farm herd sire, finished with 480.6 lbs. fat, 12,716 lbs. milk, 3.8% test, as a five-year-old. Another member of the herd, Lorena Pietertje Buckeye Walker, a cow of their own breeding, made 483.6 lbs. fat, 12,849 lbs. milk, 3.8% test in 304 days as a six-year-old. First calves by their new herd sire, Dark Pride Superba 737160, are now arriving. This is a bull of Paul Stewart breeding, being sired by Sir Pride Superba, a proven bull in the Stewart herd and from a 593-lb. fat, 3.8% daughter of Sir Skylark Ormsby Fobes. The Robertson herd is shooting for the 400-lb. fat mark in the current year's work.

Iowa's Junior Showmen as usual did much to help make the Holstein show at Iowa State Fair a success. Most of them found the competition pretty stiff but occasionally one of them broke into the high money places. Harry Piffer, Jr., of Indianola, won third on his two-year-old heifer, Pandora Tritomia Ormsby Fobes, who will be remembered as standing second to the All-American, Bessie Ormsby Rachel, in the senior yearling class at Waterloo last year. Louise Warren of Iowa City took a third on her junior yearling heifer, Mar-Will Sarcastic Forum Factor, a daughter of Forum Factor. Helen Mueller of Lone Tree, also had a daughter of Forum Factor in fifth place in the senior yearling, and another daughter of the same sire in 9th as junior yearling. Jas. Fitzsimmons of Granger was the only other 4-H member to break into the money in the open classes, his heifer calf placing ninth in a class of 27 entries.

MICHIGAN JUDGING CONTEST

In our report of the Michigan Field Day at Jackson on August 19 we inadvertently omitted the names of the winners of the judging contest which was the main event of the morning program. The junior contest resulted in a tie between Teddy Payne, Galien, Mich. and L. Deane Sodt, Manchester, Mich. and to break the tie the boys were required to give their reasons orally before the crowd several hours after all three classes of cows had been led back to the barn. Both boys acquitted themselves fairly well under the circumstances but young Payne was adjudged the winner and was awarded the heifer calf donated by the State Prison. It was announced tht the winner was a "Holstein boy" who attended the affair as a guest of his neighbors, Mr. and Mrs. Doan Straub. When the results of the senior contest were announced it was found that Mr. Straub was one of three tied for first place, the others being Mrs. Richard Perrine of Rives Junction and Hugh Oesterle of Webberville. This tie was decided by lot and Mrs. Perrine won the prize. a show halter. For further details on the happy affair, see our September 3 issue.

Herbert Zepp, Beaver Dam, Wis., has recently purchased a son of Man-O-War 62d out of one of the best daughters of DeCreamCo Calamity Posch from the herd of Maytag Dairy Farms, Newton, Iowa. Described as a typy, well grown, deep bodied, handsomely marked calf, the bull is out of May Belle Ormsby Posch with 644 lbs. fat at two years and she backed by three direct generations of producers above 720 lbs. fat. Now on test again in the Maytag herd, the dam is expected to make around 800 lbs. fat this year. She will be remembered as a member of the Maytag show herd as a calf.

We Still Have A Few Left

Young Sons of

SIR PIETERTJE BOY CREATOR

This proven sire of intense Creator breeding, still has a few more sons available, out of great Class C record daughters of Pabst Crusader Some of them will be ready for late fall service

Come and see our herd, or write for pedigrees and complete information.

HAMER DAIRY FARM

O. L. HAMER & SONS

Waterloo, Iowa

SIR PIETERTJE BOY CREATOR

Proven Sire

This sire raised the production of daughters over dams by 124 lbs. fat and in addition his daughters have type and size. Individual records up to 679 lbs. fat at 2 yrs. and over 700 lbs. fat with further development.

He is sired by the famed proven sire, Iowana Ona Ollie. We build on PROVEN SIRES at the Iowa State Institution herds.

MT. PLEASANT GREENFIELD ONA OLLIE

Iowa Board of Control

Des Moines, Iowa

Three Great Ormsby Herd Sires

Have Built and Are Building the Iodak Herd

1. KING ORMSBY OF IODAK, a son of Pride of Sir Piets, with the highest index sire in Herd Test last year with 847 lbs. fat, 3.98%.

2. FEMCO SIR BESS BURKE PRIDE succeeded King. He is from a 934-lb. fat daughter of Sir P. O. M. 37th and sired by a son of Governor Fobes Ormsby Aaggie from a daughter of Pride of Sir Piets. He is now sojourning in Minnesota for two years in exchange for—

3. KING BESSIE ORMSBY PIETERTJE 23d, son of King Bessie from Colantha Walker Francy (868.9 lbs. fat). Three year ago, after using him for a couple of years, we sent him to Minnesota, but now have him back again as he is threatening to become the highest index sire of the current year.

WATCH FOR FURTHER DEVELOPMENTS

IODAK FARM

I. C. HASTINGS
Garner, Iowa

Illinois State Sale

Saturday, Oct. 29, 1938

ELLWOOD & NELSON FARM — DE KALB, ILLINOIS

Inspection of entries now going on for our first State Holstein Sale in the past twelve years.

65 HIGH QUALITY HOLSTEINS TO BE SOLD

Illinois breeders having Holsteins of State Sale calibre that wish to consign are urged to notify the Sale Committee without delay so that offerings may be inspected before final acceptance. Breeders all over the country are urged to keep this date in mind and to watch for further details.

Illinois Holstein-Friesian Association

J. E. McQUAID, Chairman Sale Committee, Mooseheart, Ill.

SHANLEY FARM, Palatine, Ill.

Herd Built Mostly on Bessie Blood and Headed by

KING BESSIE PIONEER

Son of King Bessie himself from Calamity Snow Pontiac 2d (820 lbs. fat), daughter of Pioneer Snow Korndyke (sire of Countess) and from Calamity Snow Pontiac (922 lbs. fat).

The herd includes six of the best daughters of King Bessie and some of his most famous granddaughters and great granddaughters, including All-Americans and Reserve All-Americans.

TESTING AND SHOWING PROGRAM NOW UNDER WAY

A Good Place to Buy a Bull

HERBERT MAYER, Owner. LEONARD ARNOLD, Manager.

EMPEROR OF MOOSEHEART

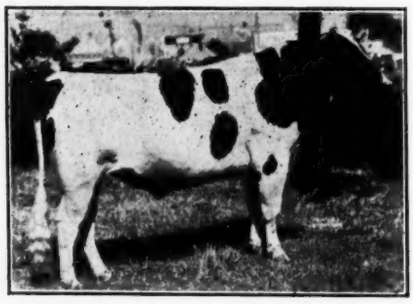

His 4 Nearest Dams Avg. Butter 1284 — Milk 25316.9 Avg. Test 4.05%

Our prize-winning son of Carnation Emperor from Wimbledon's 876-lb. daughter of Calamity Nig, will be shown again this year. Had Honorable Mention for All-American two-yr.-old last year, winning first at Ohio, Maryland, Virginia and Eastern States, third at the National.

CHOICE SONS AVAILABLE

One from the former state champion 687-lb. fat junior two-year-old.

Mooseheart Farms — Mooseheart, Ill.

H. W. McCOY, Director of Agr. J. E. McQUAID, Herdsman

Inka Farm — Located 15 Miles N.W. of Elgin, Ill. on U.S. 20

Herd of 35 cows, including 14 first calf heifers, averaged in 1937 in Kane County No. 3 DHIA—

16,022 Lbs. Milk — 544.5 Lbs. Fat

INCLUDING HIGH COW IN THE STATE OF ILLINOIS

24,505 Lbs. Milk — 872.1 Lbs. Fat

Offering sons of PABST BELMONT MONTY LAD, son of Montvic Pabst Rag Apple and Pabst Lady Belmont, with three year records averaging over 4% test, best record 847.2 lbs. fat, one of five 4% daughters of the same dam.

HERD T. B. ACCREDITED — BANG FREE

We invite you to make inspection, or for further information, write.

INKA FARM, Hampshire, Ill. (Route 1)

Illinois

The Illinois State Sale is now definitely scheduled for Saturday, October 29 and the place will be the Ellwood & Nelson Farm, a mile north of DeKalb, Ill. This will be the first State Sale to be sponsored by the Illinois Association in the past twelve years and the Sale Committee, headed by John McQuaid of Mooseheart, reports that a high quality consignment of 65 head will be offered by breeders of the state. Mr. McQuaid, accompanied by E. M. Clark, National Association Field Man, has already started the inspection of the entries, which are being carefully selected to meet a high standard of production, type and health. Further details are promised for our next issue.

Emperor of Mooseheart, the Mooseheart herd sire, who will be remembered as one of the top two-year-olds of the 1937 season with the show herd of his breeder, Wimbledon Farms of Maryland, is out this year in three-year-old form at the head of the Mooseheart show string, making the big circuit. At Ohio State Fair the judge gave this class long and serious consideration before putting Emperor second, just below the undefeated Michigan three-year-old, Illini Princess Mabel Lad, who went on to grand champion honors.

Bessie Sadie Ormsby, who was reported in the Illinois Notes last month as knocking off three pounds of fat a day at Shanley Farm, Palatine, Ill., is a full sister to Bessie Ormsby Fobes Lulu, top aged cow with the Elmwood show herd this year. "Lulu" stood second in class to the grand champion at both Iowa and Minnesota and showed with another full sister for first prize Produce at Minnesota. When the sister at Shenley Farm completes her record she will make more history for this distinguished family.

Inka Farm, Hampshire, Ill., continues to lead the Kane County No. 3 DHIA month after month. The August report, just received, credits this herd with an average of 1,555 lbs. milk, 51.2 lbs. fat on 28 head. We believe this milk average is the highest in the state for the month and the fat average is only a fraction of a pound below the state leader. Last year the Inka Farm average of 544.5 lbs. fat was second high for the state and owner Frank Rief is hoping to exceed that fine figure this year.

Ellwood & Nelson, DeKalb, Ill., who have had their pure bred Holstein herd continuously in DHIA test for the past ten years, are listed in the August DHIA report as heading the DeKalb County No. 1 Association with an average of 37.1 lbs. fat from 1,129 lbs. milk on 28 head on two daily milkings. They had a 400-lb. average for the year recently completed.

Athlone Farm, owned by T. E. Courtney at DeKalb, Ill., is credited

News Notes

with a herd average of 420 lbs. fat on twice a day milking, with individual records up to 722 lbs. fat. The herd is headed by a son of Montvic Pabst Rag Apple from a 4% daughter of Pabst Crusader.

A. R. Johnson, owner of Campton Hills Farm at Wasco, Ill., expects great things from his daughters of Matador Segis Ormsby 25th, a bull owned jointly witih Mooseheart. This son of "Old Sandy" is out of a 995-lb. fat daughter of Sir Inka May that is full sister to his highest record daughter to date. As the daughters of this sire come to breeding age, they will be mated with Montvic Bonheur Prince, former John Zoberlin herd sire, one of the richest bred sons of Montvic Pathfinder in the United States.

Rawleigh Farms, Freeport, Ill., were interested to note that Emil Titel's grand champion cow at Wisconsin State Fair is a three-fourths sister to their herd sire, Admiral Beechwood Ormsby, both being sired by Sir Ormsby Beechwood and high record daughters of Admiral Ormsby Fobes. This Admiral bull at Rawleigh Farms is reported as getting them a fine lot of calves from their good cows and heifers.

Rockyford Dairy, Amboy, Ill., reports the sale of Rockyford Man-O-War Sir Vale to Mrs. Wilhelmina Tornow, Walnut, Ill. This youngster should sire a lot of production as he carries an unusual percentage of Sir P. O. M. 37th blood, his sire and dam each representing better than 30% of old 37th influence.

THE ELKHORN SALE

Elsewhere in this issue appears Art Petersen's announcement regarding the Elkhorn Fall Sale, to be held under his management at Elkhorn, Wis., on Monday, Oct. 3. Quite a number of attractive pictures of sale headliners were taken to illustrate the advertisement and then came a train wreck in which the mail containing these pictures was lost, necessitating the telling of the story in words rather than in pictures. We join Art Petersen in the hope that our readers will not construe the absence of pictures as indicating lack of quality in the offering.

From all we can learn, this will be an outstanding offering of 70 head, selected from a list of over 200 prospective consignments offered by good breeders from the Atlantic Seaboard to the Rockies. Sifting these prospects with particular reference to their desirability for sale at the present time, Mr. Petersen selected 55 females and 15 bulls for a sale that promises to make the right kind of history.

The sale will start promptly at noon in the Elkhorn Sale Pavilion, and the management is leaving nothing undone in the way of arrangements to make the sale attractive to both buyers and sellers. The Holstein public will welcome the Elkhorn Sale Series as another of the Big Time market places for the tops of the breed.

Athlone Farm — DeKalb, Ill.

JOHANNA RAG APPLE MONTY
Our Senior Sire

Home of
JOHANNA RAG APPLE MONTY

Son of Montvic Pabst Rag Apple from a 4% daughter of Pabst Crusader.

In service in a herd that averages 420 lbs. fat on two daily milkings, with individual records up to 722 lbs. fat.

We keep no cows that will not show a profit of at least $100 per year over feed cost and we offer no bulls for sale to breeders that are not from real mothers.

Write for Information — or Come and See Us

T. E. COURTNEY, Owner. ALBAN JOHNSON, Herdsman.

Campton Hill Farm—Wasco, Ill.

Offers **nine well bred Holstein Bull Calves** one to fifteen months of age, all of good type and well marked. From dams with records of from 447 to 508 lb. fat in Class C testing from 3.5 to 4.5%. Sired by Matador Segis Ormsby 25th, a 1,243-lb. bull of Carnation breeding and Man-O-War Bright Star a 1,154 lb. butter line-bred Man-O-War bull.

Priced for quick sale. Buy them young and save money. Pedigrees and photos on request. **Write Harold Bolen,** care farm, or **A. R. Johnson,** 2525 Clybourn Ave., Chicago, Illinois.

Rawleigh Farms

Home of

Admiral Beechwood Ormsby

His 38 nearest dams average over 800 lbs. fat or 1,000 lbs. butter in a year—a tremendous average for such a large number of dams.
He is a double grandson of Admiral Ormsby Fobes, out of Vickery Beauty Beechwood 4th (1,096 lbs. butter at 3½ yrs.) who completes a four-generation group of high record Vickery Vales.
His three-fourths sister was grand champion at the Wisconsin State Fair this year, where his own offspring have won the blue in past years.

ASK US ABOUT ADMIRAL BULLS
From Bessie-Tritomia-Frisby-Posch Dams

The W. T. RAWLEIGH COMPANY

Freeport, Illinois

Ilehamwood Stock Farm

Home of

PABST SIR CORNFLOWER CASCADE

Son of Carnation Sensation from Pabst Korndyke Cornflower 3d, with 658 lbs. fat at 2½ yrs. and 779.9 lbs. fat at 6 yrs. She is a daughter of King Segis Alcartra Prilly from Pabst Korndyke Cornflower (801 lbs. fat at 2 yrs.) who founded the famous Cornflower family in the Pabst herd.
Now in heavy service at Ilehamwood, he has several choice sons now available from dams with CTA records up to 480 lbs. fat at 2 yrs. on twice a day milking. These bulls all the way from baby calves to nine months old, some soon ready for light service.

CLEAN BANG TEST — NO. T. B. OR MASTITIS

ELLWOOD & NELSON, DeKalb, Ill.

Picking 'Em for the Virginia Sale

The Sales Committee of the Virginia Holstein Club, consisting of Frank S. Walker, chairman; Frank McComb, R. E. Conway, J. O. Beard, H. W. Gill, P. M. Reaves, and R. G. Connelly, Extension Dairyman, V. P. I., have made a careful survey of Holsteins in Virginia and have made selections for the state sale to be held in Orange on October 6. It was decided that the quality of cattle this year should be maintained on the same high level as those consigned to last year's sale. Approximately 75 head have been consigned with about fifty being cows in milk, mostly just fresh at sale time, and heavy springing cows and heifers. There will be about 20 calves and yearlings and five high class young bulls. Six head were selected from Mr. L. J. Crowgey's herd at Wytheville, these being daughters of the good proved bull Grahamholm Piebe Charmette King and Mr. Crowgey's sons of Ormsby Sensation 54th. His herd has consistently gone over 400 pound average in D. H. I. A., and the records in the pedigrees of his consignments show well, a long time testing program that has met this high average. From Mattoax, Virginia, Charles Moyer consigned animals all carrying the blood of VPI Ormsby Buckeye De Kol, a proved bull whose 33 D. H. I. A. daughters averaged 418 pounds fat in 305 days showing a substantial increase and a high test. Last year Mr. Moyer consigned the top price cow of the sale.

From the Valley of Virginia three herds have made nice consignments. I. D. Myers and Son made a liberal consignment all being by Dunloggin Glory Lad, a son of Dunloggin Glory, this bull is just being proved at present. J. O. Beard's consignments consist of daughters of Horsepen Korndyke Bonny and from cows having two or three generations of proved sires behind them. A relatively new breeder, M. H. Adams, Harrisonburg, consigned three nice springers carrying the blood of the Myers herd.

V. P. I. consigned one daughter of old Marathon Bess Burke 16th, two daughters of Winterthur Kann Ormsby Nero and a son of this latter bull. All of these animals are out of high record dams carrying the blood of many good proved bulls and cows families.

Over in the Piedmont area, from Meadow Farm comes a large consignment of splendid cows and heifers all carrying the blood of two or more of the good proved bulls, especially that of Meadow Farm Ormsby Rex Ideal, Jenningshurst Mutual Rag Apple, D. C. D. P. Pontiac and Pride Ormsby Gerben Colantha Count. Many of the pedigrees carry life time production records on the females which are very impressive records.

From the Rosni herd of Frank Walker are consigned daughters of Rosni Veeman, a good D. H. I. A. proved sire and of VPI Bess Burke O' Dione Hale, the highest record D. H. I. A. proved sire of last year in the state. These animals all trace through good cow families to the old foundation sire of the Rosni herd Homestead Superb Vale.

From Northern Virginia comes consignments from four breeders. Rogers and Rogers of Herndon, are consigning daughters of Beltsville bulls from cows of Rosni breeding. Middleton Brothers consignment consisted of daughters and a son of Horsepen Ormsby Johanna Prince, a recently proved D. H. I. A. sire, that is by VPI Ormsby Korndyke and out of De Kol Viking Johanna, a cow with 7 records all testing over four per cent fat and the high record of 833 pounds of fat in Class B to make her State Champion.

M. N. Lyon of Purcellville made a nice consignment from daughters of VPI Sensation Javoca Ed, a son of Ormsby Sensation 54th, that has just been proved, and also daughters of King Mutual Rag Apple Veeman of Sir Bess Ormsby Fobes breeding.

McComb Brothers of Bluemont will consign daughters of Dutchland Sir Denver the Great, and Usnad Arundel Boy, their son of Baker Farm Brand, which they purchased from the Naval Academy.

The Virginia State Colony will consign this year for the first time. Their consignment consists of daughters of a Homestead bull and also daughters of Sir Ona Pontiac. This is a herd that has been coming to the front in the last few years.

J. C. Stafford of Petersburg, Virginia, is consigning 5 cows and a bull, all line bred to King Korndyke Prilly Pontiac, a good bull which Mr. Stafford proved through A. R. work, and most of these animals have as their grandsire Ormsby Senation 26th.

This line-up of animals will bring together on October 6 at Orange some of the very best blood lines that the breeders in the state are using. They have been selected for type and a great many of them are cows and heifers that will be fresh before the sale or heavy springers at that time. More calves and heifers were included this year in order to give new breeders a greater opportunity to buy animals of this breeding for foundation animals.

The five young bulls offered are bulls selected by the committee that should give an opportunity to those breeders who are looking for a herd sire. P. M. Reaves

S. E. N. Y. SALE

The Holstein breeders of Southeastern New York are scheduling their Second Annual Sale at Rhinebeck on October 3, under the management of R. Austin Backus. The sale will be held in the new Holstein building, just erected at the Dutchess County Fair Grounds by the Holstein breeders of the county who held a donation sale to raise funds for the purpose. The offerings will be 80 head of registered Holsteins, hand picked and selected from the best herds of the Hudson valley counties, accredited and negative and all able to meet the health requirements of New Jersey and New England with some of them eligible to enter Pennsylvania. Some of the leading prize winners from the county fairs of the eastern part of the state have been consigned and practically all offerings are backed by fine CTA records.

WILLOWDALE DISPERSAL

Announcement is made of the complete dispersal of the Willowdale Farm Holstein herd of W. B. Wickersham, Kennett Square, Pa., at his farm located on Highway No. 82, two miles north of Kennett Square toward Coatesville. Leaving Philadelphia on Market Street, the sale is 30 miles west of the city.

This is a herd of 100 head of Holsteins, of which 75 are registered and the balance high grade stock. The herd sire, New Man-O-War, will be sold with 32 of his daughters and there will be offered many daughters of bulls of Winterthur breeding, such as New King of the Ormsby and Winterthur Dad Jo Kril, and a son of the latter, Ideal Ormsby Lad. This herd has always shown a nice profit in CTA work under commercial conditions and has an excellent health status, being t. b. accredited, certified Bang free and also mastitis tested. The owner, W. B. Wickersham, is also offering the farm for sale, a beautiful establishment of 165 acres in a high state of cultivation.

THE 97th EARLVILLE

Sale Manager R. Austin Backus reports enthusiastically regarding prospects for the 97th event of his Earlville Sale series to be held Wednesday, September 21 at Earlville, N. Y. Although already pointing toward his 100th Sale in December, Mr. Backus is by no means relaxing his efforts to secure high class cattle for these fall sales immediately preceding the big event, and he writes that No. 97 is considerably above the average of the series in high record headliners and quality all the way down the line.

The offering will consist of 100 head in addition to the usual fine lot of uncatalogued baby calves to be brought in with their dams. These calves can of course go freely into any state without restriction and Mr. Backus reports that at least 25 head of the regular catalogued offering can go into Pennsylvania, being from Approved Bang Free herds. Every animal is negative to the blood test and can go into New Jersey and New England.

The highest record bull in the sale is consigned by Bob Church of Baldwinsville, a yearling by his Strathmore bull and out of a Winterthur bred dam with 901 lbs. fat. An older full brother to this young bull headed the successful Petzold show herd this year with several of his offspring in the money at the State Fair. There will be at least five bulls in the sale from dams with over 700 lbs. fat in Class B, three coming from Owen D. Young's Van Horne herd and two from the Crownhurst herd of Blount Lumber Co.

There will be about 75 fresh cows or very close springers, a large percentage of them first, second and third calf heifers.

DUNLOGGIN
ELLICOTT CITY MD

The WOODMASTERS — Still Going Strong

Woodmaster—Son of Old Pearl

Month after month on the Maryland Honor Roll we find daughters of Woodmaster—first calf heifers ranking each month among the leaders of the state for A. R. production. The first of these will soon be finishing and by spring he will have quite a list.

Especially gratifying to us are the reports coming in from breeders who have been using Woodmaster bulls of the quality and promise of the calves they are getting by these bulls. Old Pearl, of course, is noted for transmitting generation after generation, so it is only to be expected that her son, Woodmaster, should not only get great daughters but that his sons should do the same.

Let us Help You Select Just the Right WOODMASTER BULL for Your Particular Breeding Problem

Michigan State Fair

(Continued from page 13)

gan State Herds; 10—Lakefield Peerless Creatoress, Lakefield Farms; 11—Michigan State Herds; 12—H. S. Dalton & Sons; 13—Pabst Farms; 14—Wayne County Training School; 15—Van Hoosen Farm.

Championships:

Senior and Grand Champion Female: Pabst Moncade Lisle, Pabst Farms.

Reserve Senior and Grand Champion Female: Forum Ormsby Priscilla, Maytag Dairy Farms.

Junior Champion Female: Lawnwood Marathon Laura, Maytag Dairy Farms.

Reserve Junior Champion Female: Michome Bessie Topsy, Michigan State Herds.

Get of Sire

1—Pabst Farms on Get of Carnation Sensation; 2—Pabst Farms on Get of Montvic Pabst Rag Apple; 3—Michigan State Herds on Get of Michigan Traverse Ideal; 4—Van Hoosen Farm on Get of King Bessie Ormsby Pietertje 29th; 5—Wm. H. Landis on Get of Sir Alcartra Burke Inka; 6—Wayne County Training School on Get of Arbu Ajax Pride; 7—Maytag Dairy Farms on Get of Man-O-War Concentrate; 8—Wayne County Training School on Get of Carmelo Fobes Cornucopia; 9—Michigan State Herds on Get of Carnation Masterpiece Walker; 10—Van Hoosen Farm on Get of Carnation Inka Fayne; 11—Lakefield Farms; 12—H. S. Dalton & Son; 13—H. S. Dalton & Son.

Produce of Dam:

1—Maytag Dairy Farms on Produce of Beechwood Bess Ormsby Pride Polly; 2—Pabst Farms on Produce of Pabst Fashionable Cascade; 3—Wayne County Training School on Produce of Lawndale Johanna Lindy; 4—Wm. H. Landis on Produce of Green Hill Princess Double Aaggie; 5—Van Hoosen Farm on Produce of Van Hoosen Banostine Ona Calamity; 6—Van Hoosen Farm on Produce of Stonyhurst Ona Johanna; 7—Michigan State Herds on Produce of M S P Michigan College Girl; 8—H. S. Dalton & Son; 9—Lakefield Farms; 10—Michigan State Herds; 11—H. S. Dalton & Son.

Young Herd:

1—Michigan State Herds; 2—Wayne County Training School; 3—Maytag Dairy Farms; 4—Van Hoosen Farm; 5—H. S. Dalton & Son; 6—W. H. Landis; 7—Van Hoosen Farm.

Calf Herd:

1—Maytag Dairy Farms; 2—Van Hoosen Farm; 3—Michigan State Herds; 4—Pabst Farms; 5—Lakefield Dairy Farm; 6—Van Hoosen Farm; 7—H. S. Dalton & Son; 8—Wayne County Training School; 9—Wm. H. Landis.

Dairy Herd:

1—Maytag Dairy Farms; 2 and 3—Pabst Farms; 4—Michigan State Herds; 5—Wm. H. Landis; 6—Wayne County Training School; 7—Lakefield Farms; 8—Van Hoosen Farm; 9—Van Hoosen Farm.

Willowdale Farm Complete Dispersal

100 Holsteins — 75 Registered — 25 High Grades

Tuesday — September 27 — 10 a. m.

Sale held in a large tent at Willowdale Farm, 2 miles north of Kennett Square, Pa., on Route 82, toward Coatesvile, 30 miles west of Philadelphia City Hall, on continuation of Market Street.

HERD T. B. ACCREDITED AND CERTIFIED BANG FREE — MASTITIS TESTED

Many fresh cows and close springers, some due in midwinter and early spring. All have CTA records made on a strictly commercial basis, profitable production always being paramount in this herd. In May the 35 milking cows showed a profit above feed cost of $634.65.

Four daughters of WINTERTHUR DAD JO KRIL, three of them with over 400 lbs. fat in CTA on two-time milking.

Ten daughters of IDEAL ORMSBY LAD, son of the above bull, with records up to 522 lbs. fat at 3 yrs., in 305 days.

Fourteen daughters of NEW KING OF THE ORMSBYS, all with CTA records completed or now making, up to 370 lbs. fat at 2 yrs.

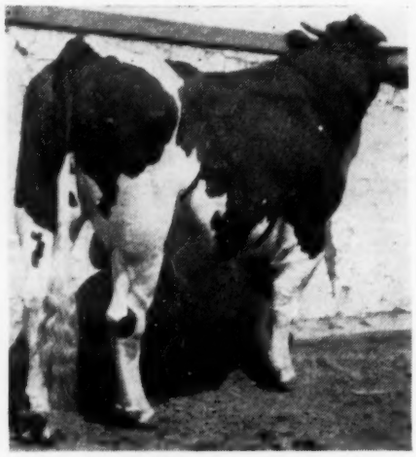

NEW MAN-O-WAR 715405
A show bull with 7 crosses to Man-O-War. Selling with 32 of his daughters.

BEAUTIFUL WILLOWDALE FARM
For Sale
165 acres in high state of cultivation.

For Catalog, Write
W. B. WICKERSHAM, Owner.
Kennett Square, Pa.
or
R. AUSTIN BACKUS, Sale Manager.
Mexico, N. Y.

MARIEALFA ORMSBY 1708265
A 4-year-old Ormsby bred heifer due soon after sale. Lots more like her selling.

The Greenwood Foundation

Dellas - Admirals - Pearls

Three Imported Branches of the Family of

Sir P. O. M. 37th

DUNLOGGIN CRAFTSMAN, a Greenwood herd sire, combines Admiral and Della breeding. Son of Admiral Ormsby Fobes Again, who himself combines Admiral and Della blood, his dam is none other than ELENORA DELLA BURKE, All-American and dam of All-Americans—one of the most distinguished of the Dellas.

With him in service is **ADMIRAL BEECHWOOD ORMSBY FOBES** (intensely Admiral) and growing up for future service is **DEAN OF THE PEARLS** (intensely Pearl).

Ask About DELLA-ADMIRAL-PEARL Bulls

GREENWOOD FARMS

T. B. ACCREDITED **BANG CERTIFIED**

Jos. P. Canby & Son, Hulmeville, Pa.

The Oosterhuis Herd

Built on

North Star Joe Homestead

and

Inkarnation

Lines of Breeding

With sires rich in these blood lines, mated with females very largely of this same breeding, we are building into the herd the family characteristics of—

BEAUTIFUL UDDERS
SIZE WITH QUALITY
PROFITABLE PRODUCTION

The young bulls we are now offering for sale are bred to transmit these same characteristics.

WRITE FOR OUR NEW BULL LIST
Visitors Welcome

Oosterhuis Farms

Oconomowoc, Wisconsin

THE 97th EARLVILLE SALE

A GLOWING EVENT WITH AN OFFERING THAT WILL TEMPT ANY ADMIRER OF THE HOLSTEIN COW—FAR ABOVE EVEN AN AVERAGE EARLVILLE OFFERING

Wednesday, Sept. 21, 1938 — Sale Pavilion, Earlville, N. Y.

SELLING

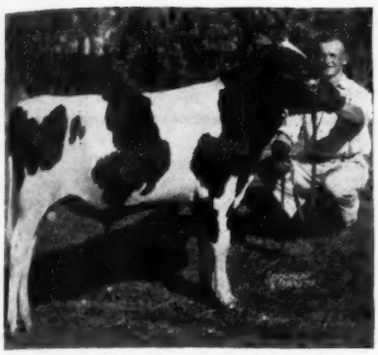

A 901-LB. FAT BULL

Yearling full brother to the noted Strathmore show bull of Harry Petzold's at Owego, N. Y., whose get are equally sensation show winners.

This young bull is from a dam with 901 lbs. fat, 3.6% at 4 yrs. and sired by a many times blue ribbon bull with many great producing CTA daughters. Consigned by Robert C. Church, Baldwinsville, N. Y.

SELLING

WOOSTERDALE SYLVIA ORMSBY

Fat 305 days, 27 m 411.8
Milk 12,653.00
In CTA, 2-time milking.

She is in the sale, now four years old. From a dam that milked over 100 lbs. a day and sired by Commander of the Ormsby. Consigned by Carl G. Wooster, Union Hill, N. Y.

100 Registered Holsteins

All T. B. Accredited and Negative to the Blood Test, eligible for shipment into New Jersey and all New England States. Some 25 head from **Approved Bang Free Herds** that can go into Pennsylvania. Mastitis charts issued by a State Veterinarian on all milking animals at sale barn.

Even with the bright prospects for much better milk prices, we have been able to assemble this unsually fine offering with an exceptionally large number of first, second and third calf heifers. A good many of them have large CTA records, showing unusually high fat tests. They include two-year-olds that have made over 400 lbs. fat.

75 Fresh and Very Close Springers

First prize 2-year-old heifer Boonville Fair 1938. Several other proven show animals.

Morris Sherman, Bouckville, N. Y. is featuring this sale with 20 Canadian first calf heifers all fresh or due right at sale time. These heifers are very large, well-bred and just real tops, all in good condition.

25 Young Heifer Calves That Can Be Taken into Any State.

10 Bulls Good Enough for Top Herds

Yearling son of 901 lb. fat record 4-year-old (see photo).

Blount Lumber Co., Lacona, consigns two yearling sons of Man-O-War Premier, one is the blue yearling at the 1938 Oswego Co. Fair from a 4-year-old dam with 767 lbs. of fat, Class B; the other is from the New York State Champion 3-year-old for 305 days in Class B with 694 lbs. of fat. Her junior 2-year-old record of 742 lbs. of fat in Class B is second high in the State. This cow is also the dam of a 2-year-old that recently made 704 lbs. of fat in Class B.

Owen D. Young sends three bulls from his farm at Van Hornesville, N. Y. (See cuts for sire of two of them and the dam of one of them). All are from dams making from 700 to 800 lbs. of fat with high fat tests. This is a trio of real ones.

C. C. Bennett, well known breeder at Homer, N. Y. will offer a nice marked, straight topped son of a foundation brood cow that made 543 lbs. of fat and whose 4 CTA records average 3.7% and 3.8%.

David J. Roberts, Sauquoit, N. Y. offers a yearling son of his Winterthur proven sire from a dam with 482 lbs. of fat, CTA 295 days.

From Thendara Herd at Clay, N. Y. is consigned a bull ready for service rich in their Winterthur, high-fat, blood lines.

Remember this sale is Wednesday, September 21. There is not time to write for catalogs. They will be at the ring side the afternoon before and sale day. You are invited to look the animals over any time in advance of the sale, and be sure that you are present when this sale opens. Experienced truckmen available.

R. Austin Backus, Sale Manager

MEXICO, NEW YORK

TWO SONS SELLING

VAN HORNE SARCASTIC ONYX

Owen D. Young's herd bull with two sons in the sale, both from dams over 700 lbs. fat in Class B, consigned from Mr. Young's Van Horne herd.

SON SELLING

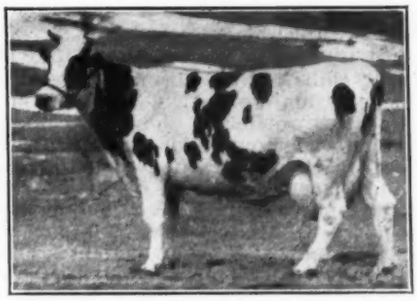

ORMSBY PONEY PONTIAC

Classified Excellent and with 710 lbs. fat from 19,305 lbs. milk in Class B. Owned by Owen D. Young who consigns her Nov. 1937 son.

SELLING

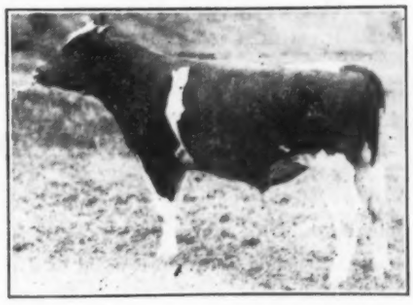

MAN-O-WAR PREMIER 9th

Blue ribbon son of Man-O-War Premier from a dam with 767.2 lbs. fat at 4 yrs. in Class B. Consigned by Blount Lumber Co.

President
Carl Wooster
Vice Presidents
Elliot Springstead
Carl Randall
Treasurer
Frank Wavle

New Yorkers Can "Point with Pride"

It was about the finest and most constructive Holstein show that has ever been held in Syracuse, at least within the memory of most of us. Ten County Herds 14 DHIA Herds and from the latter a marvelous ring of cows with records over 500 lbs. fat. An aged cow class of 59 head, every one owned in New York State, with a dirt farmer's cow at the head of the line and grand champion. What we liked about it was that it was a farmer's show. Paced by our own State University and eight or ten of our larger breeders, there were also more than half a hundred of New York's practical, hard working dairy farmers showing Holsteins in addition to the tops from the 4-H show. One fact stood out at this show—**the pure bred Holstein is the real FARMER'S COW.**

New York Holstein-Friesian Association

W. D. BROWN, Secretary, Ithaca, N. Y.

New York Holstein News Letter

By W. D. BROWN, State Secretary

Holsteins at the New York State Fair

The Dairy Cattle Show at the 1938 New York State Fair is over and comments by a great many breeders at the ringside would uphold the belief that it was one of the finest shows ever staged in Syracuse. There was only one herd shown from outside of New York State, namely, the very fine herd of H. E. Robertson of Pennsylvania. Mr. Robertson is showing a very fine group this year and succeeded in capturing the Senior and Grand Champion Bull in very close competition. We were glad to have Mr. Robertson's herd here. The New York State boys brought out a very fine show of State cattle and the prizes in the open classes were very well distributed. The competition was very keen in all classes and the aged bull class was conceded by many of the old breeders to be the best ever shown at Syracuse.

One of the best features of the Holstein show was the wonderful exhibit from the Cornell University herd under the supervision of Prof. Harrison. This exhibit was built upon "Get of Sire," featuring four animals from each of 5 herd sires developed at Cornell. Prof. Harrison is developing a wonderful breeding program at Cornell and certainly gave us a fine demonstration of what can be accomplished by carrying on long-time testing and careful selection.

There was also a very fine lot of D. H. I. A cattle shown and they were a great show all by themselves. This exhibit brings out the fact, more emphatically each year, that the average farmer through his breeding program is improving both production and individuality and by combining the two is making real advancement for our great breed of Holsteins. Our Association appreciates the work that was done in bringing out this fine group of dairy cows.

County Herds

First of all I want to thank the vaious clubs for the fine response and cooperation we have had in putting on this wonderful show of county herds at Syracuse this year. I fully realize the great amount of work and expense that is necessary to bring out a county herd, but nevertheless we all feel that it is one of the finest ways to put our clubs and their cattle before the public. I believe the county herd has been one of the strongest factors in bringing the quality and size of our New York State show up to its present high standard. There were ten county herds shown this year, one more than last year, and it was a wonderful sight to see them fill one half of the Coliseum. A few of the clubs had some last minute disappointments in their selection of animals but we admire them for their determination and they all did a very fine job and brought out a fine looking group. I would suggest and in fact, urge each club to start their show program earlier next year and it will be much easier to make your selections. Let's have at least 12 herds

Ellkay Farms

Home of
CARNATION INKA EMPEROR

Son of Governor of Carnation from Carnation Inka Empress (931.9 lbs. fat, 4% test) great transmitting daughter of Sir Inka May from the same dam as Matador Segis Ormsby.
A great young sire who is making good as successor to a son and a grandson of Matador Segis Ormsby, in service in a herd of high producers.

Ask About Bulls of This Breeding
ELLIOT SPRINGSTEAD, Cobleskill, N. Y.

First D H I A Herd

At New York State Fair

With 14 groups in competition, first went to Broome County No. 1, **all four owned by Westlawn.** They were Abegweit Lornadoone, who stood first in the class for 400-lb. cows; Echo Segis Pontiac Changeling, who has twice been first aged cow at former N. Y. State Fairs; and two other good type and profitable producing cows from our herd.

Westlawn Farms

WM. H. HILL, Owner HARRY MACK, Supt.
Johnson City, N. Y.

'Prospect' Passes on

With regret we report the death of our senior sire, Pietertje Ormsby Segis Prospect. He leaves us a fine lot of daughters, with 40 averaging over 500 lbs. fat in Herd Test. His daughters have also made A. R. records up to over 800 lbs. fat in Class B as heifers.
We feel that he owes us nothing after eight years of service but his death leaves a hole in our breeding program that will be hard to fill.

Kingsford Farms

Acc. & Neg.
Frank P. Wavle, Supt., Cortland. N. Y

Orchard Hill Stock Farm

Home of
CARNATION INKA INVINCIBLE
and
CARN. HOMESTEAD BUTTER KING

Two Carnation bred bulls, both out of daughters of Matador Segis Ormsby, the former by Sir Inka May (himself), the latter by Governor of Carnation.
INVINCIBLE BULLS are now available from great producing dams—the kind we have been selling to good breeders everywhere. Write for details or come and look us over.

442.1 Lbs. Fat

Our New Herd Average

Just announced is our latest year in Herd Test with an average of 12,903 lbs. milk, 442.1 lbs. on 15 head in Class B, giving us a five-year average of 427.8 lbs. fat. The first daughter of KING BESSIE ORMSBY FAYNE is now fresh and milking 50 lbs. a day with 4.4% test. Her baby son by her own sire, a 4.4% son of King Bessie, will make someone a splendid future herd sire.

Charles J. Knoell

T. B. Accredited — Bang Free
Tonawanda, N. Y.

Breed 4% Test

With a Son or Grandson of
CARNATION MISTLAND ORMSBY

This well proven son of Matador Segis Ormsby from a 1,078-lb. fat brood cow, has seven 4% daughters out of his first 38 tested in A. R., and the entire 38 average over 3.7%.
With him we are using two of his sons one from a 4.4% dam, another from a 4.1% dam that has two daughters testing 4.6 and 4.4% respectively.

Ask Us About 4% Bulls for Sale

O. U. KELLOGG EST.

W. J. Hall, Oswego, N. Y.

next year. The placings were as follows: 1. Finger Lakes; 2. Cortland; 3. Chenango; 4. Lewis; 5. Oneida; 6. Wayne-Ontario; 7. Otsego-Herkimer; 8. Onondaga; 9. St. Lawrence; 10, Western New York.

4-H Holsteins at Syracuse

I would like to to congratulate all 4-H exhibitors at Syracuse upon the fine showing they made in all classes. The quality of the 4-H animals is improving each kear and we are glad to see this improvement. This proves that the 4-H leaders and also the parents are showing more interest and are being much more careful in the selection of the calves for the boys and girls. There were over 100 animals shown in the 4-H classes this year. They were as a whole very well fitted and were shown well. The first five animals in each class were allowed to show in the open classes and in many cases they made the old fellows work hard to beat them. Several 4-H animals were well up in the money.

The grand champion of the 4-H show was won by Thomas Lonergan of R. 2 Cortland on Inkerman Countess Toitilla Artis 1504803 and Reserve Champion by Henry Weller of Lowville, N. Y. on Maida Netherland Sensation 1905494. First showmanship to Henry Weller, Lowville, N. Y. Second Showmanship to Gerald Wooster, Union Hill, N. Y.

I was sorry we did not succeed in making more personal contacts with the boys and girls and I hope next year some plan may be worked out so that they will be able to visit our Holstein Home and we can person ally talk with each one.

THE LOGAN SALES

To the American Red Cross goes the credit for starting John Logan and his son in the sale business. Back in 1917 the Logans helped run a cattle sale to raise Red Cross funds in the village of Seward, Illinois. The idea caught the fancy of John and Ross Logan and several of their neighboring dairymen, and the next fall they held their first sale at the Logan Farm, at which the grades in the herd were dispersed, the top cow going for $400. Since that time the sale has been an annual affair, with the Logans, Howard Swanzey and Henry Moth of Seward; C. H. Nevius and H. A. Two of Winnebago; and of late years, Rawleigh Farms at Freeport consigning the cattle.

ROSS LOGAN
Junior member of the Logan firm.

The Logan Sales have averaged as high as $400, with top animals going above $500. Ross tells us that Logan Farm has averaged 25 head in each sale, a total of 500 animals over the past 20 years.

Logan Foundations

Foundations of the Logan herd go back to the son of old Side Hill Ormsby Segis, their former World's record milk champion. There are many good daughters of this bull still in the herd. They were bred to King Colantha Schuiling, a son of Francy Keyes Schuiling, who had an 891 pound 305 day fat record. This cross produced some wonderful dairy cows and is the real foundation of the herd. For the past two years they have used a son of Sir Inka May, whose calves are coming along in fine shape.

First calves are also arriving from Sir Model Bess Burke, All-American junior yearling in 1932, in whom they bought an interest a year ago. His dam is a daughter of Marathon Bess Burke, and his sire's dam was Model Segis Prilly Gelsche, a 1,000-pound fat cow who was All-American aged cow in 1926. Ross is looking for great things from this sire, and his first calves really do look promising.

The Logan Sale, to the best of our knowledge, is the oldest established Holstein sale series in the country, the forthcoming one, on October 5, being the 20th annual sale. As such, we feel that it merits this modest notice.

JOBERK DAISY SPOFFORD MAID
An informal shot of one of the good three-year-olds the Logans are putting in the sale.

Two Premier Bulls to Earlville

High record sons of Man-O-War Premier, whose first daughters to come to milk in our herd are now producing heavily and testing 3.5 to 3.8%. A quality lot every way.

1. MAN-O-WAR PREMIER 9th—Born March 24, 1937
He was first prize junior yearling at our county fair and is a promising young bull, ready for heavy service. His dam, Gatesco Ormsby Pontiac, made 767 lbs. fat, 21,690.6 lbs. milk as a Class B four-year-old and is a splendid granddaughter of King Ormsby Ideal.

2. MAN-O-WAR PREMIER 16th—Born Nov. 6, 1937
Out of Crownhurst Korndyke Joh, who broke the N. Y. State Record in Class B with 742.2 lbs. fat as a junior two and then came back as a senior three-year-old to break the 305-day state record with 694 lbs. fat, also in B. One of her daughters made over 700 lbs. fat as a Class B two-year-old.

SEE THIS FINE PAIR OF BULLS AT EARLVILLE, SEPT. 21

Crownhurst Farms

BLOUNT LUMBER CO. Lacona, N. Y.

One of Our Junior Sires

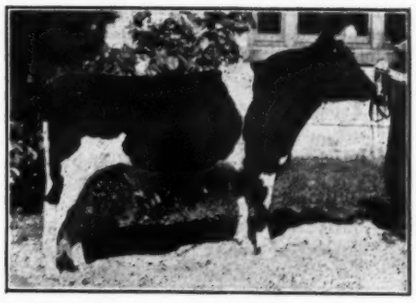

COLONEL POSCH
Photo taken last year when he was a junior yearling.

COLONEL POSCH is one of the sons of General Posch that we reserved to work with his sire and his brothers in building for the future.

His dam, TREVA ABBEKERK POSCH, made 789 lbs. fat with 3.9% test as a senior three-year-old and qualified a 305-day record that stood second on the 1937 Honor List. Has since come back with 863.4 lbs. fat at 4½ yrs., testing 4.1% for the year.

Second dam, BESS CREAMELLE COLANTHA POSCH, was formerly N. Y. State Champion over all ages with 1,124.8 lbs. fat, 4% test.

COLONEL POSCH is Now Getting Some Fine Calves

YATES FARMS, Orchard Park, N. Y.

HARRY YATES, Owner. HOWARD G. COBB, Herd Mgr.

An Accredited Herd of Over 200 Holsteins.

a young bull whose 2 year old dam now has 548 pounds of fat, CTA, Class C, with three months yet to go. Ross says she is still knocking off a pound of fat a day. The calf's sire is the Sir Inka May bull, and Ross is justifiably proud of the youngster and his dam.

WRONG CAPTION

No doubt many of our readers noticed the picture of three white cows and a black illustrating our story of the Wisconsin State Fair Holstein show in our September 3 issue and wondered why they should be labeled "Maytag's Beechwood Produce", especially when a little farther back on the paper appears a picture of two white cows, bearing very much the same caption. The answer of course is that the four cows are Maytag's undefeated Dairy Herd, first at Illinois, Wisconsin, Iowa and Michigan so far this season. The two cows in the center of the group will be immediately recognized as the Beechwood Produce, which has also been undefeated for Maytag at the same four shows. At the right is Forum Priscilla Ormsby, grand champion at Illinois and a high money winner elsewhere and the black one at the left is the twice All-American, Maudlene Inka Ormsby Fobes, who as a three-year-old has three firsts and a second to her credit at the shows named above. They make up quite an outstanding Dairy Herd.

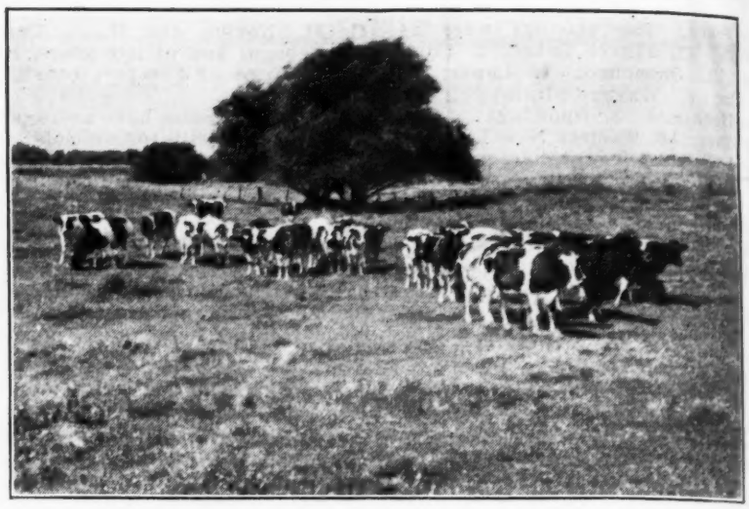

A PART OF THE LOGAN & SON HOLSTEIN HERD

ROCHESTER EXPOSITION

The well known show herds of Robertson Farms, York, Pa., and Harry Petzold, Newark Valley, N. Y., made things rather tough for local exhibitors. Between them they accounted for all firsts and all but one of the second premiums. Robertson won eleven firsts and both male championships; Petzold five firsts and ten seconds and both female championships. The Robertson bulls were invincible throughout the male classes. Grand championship went to Piebe Homestead of York 36th, who was preferred by Judge Crandall of Cornell over King Bessie Korndyke Ormsby 22d, grand champion at New York State Fair the previous week. Junior male championship went to K P O Y Segis Boy, Jr. Petzold made a similar sweep of the female championships. Grand honors went to his fine four-year-old, Braedoon Model Fannie 2d, winner of her class at Syracuse. Junior champion was Braedoon K O J B Pat, junior yearling entry. In the groups, Robertson Farms took Exhibitors Herd, Yearling Herd and Get of Sire; Petzold the Dairy Herd and Produce of Cow.

Other exhibitors placing were Fred W. Hill, Spencerport, N. Y.; Emory B. Hicks, Hilton, N. Y.; Walter Flemming, Hilton, N. Y.

B. & W. SHOW AT FESTUS

The fourth annual show of the Southeast Missouri District was held in the city park at Festus on August 6th which completed the series. Twenty-four head were shown by Fredmar Farms; Farmington State Hospital; Dr. J. F. Donnell; George Burrell; A. E. Vaughn; Guy Kennedy; Dale Huskey and Oliver Hayes. The State Hospital was awarded Grand Championship on their aged cow Farmington Lady Colantha who has three records averaging 536 lbs. fat. Fredmar Farms senior yearling bull, Fredmar Sir Canary Fobes, was Grand Champion male. Nelson Eaton won the 4-H judging contest and George Burrell was high man in the senior contest. Much of the credit of the fine show goes to Earl Steele, the county agent who helped to prepare the grounds and took care of a lot of the details to make the show a success.

New England States Holstein Friesian Association

T. E. ELDER, Pres.
HUGH MORRILL, Sec'y
A. P. BIGELOW, Treas.

A SERVICE ORGANIZATION
That Deserves Your Support

To back up the aggressive extension program of our National Association, the New England Association needs MEMBERSHIP STRENGTH. Are you helping, or just coasting along and letting the other fellow carry the whole load.

ANNUAL DUES ($2.00)
Are Now Due
Send Them to

A. N. CRISSEY, Field Rep.
360 Worthington St., Springfield, Massachusetts

Service Age Bulls

Three good types, well marked young bulls, ready for service. Sired by good type, high record bulls and from dams with records of over 537 lbs. fat in Class C.
Also several very good younger bulls now available, and a few females.

Hartsbrook Farm
ACCREDITED HERD
E. P. & O. C. WEST, Owners.
Hadley, Mass.

FOR SALE—20 Daughters of Osborndale Sir Homestead Fayne

Whose first daughters tested from three to eight points higher than their dams, with a milk production from 45 to 55 lbs. a day as a junior two-year-olds on twice a day milking. He is grandson of Sir Bess Ormsby May, great proven son of May Walker Ollie Homestead. This bull is now heading one of Connecticut's leading State Institution herds.
The dam is a grand old brood cow with a lifetime average of over 15,000 lbs. milk per year on twice a day milking, with 4.2% test. Her two producing daughters both have lifetime averages over 4.2% test also.
Several of the dams and nearly all of the granddams of these heifers have A. R. records from 650 to over 900 lbs. fat.
These are a beautiful, uniform deep, well bodied, typy lot of dairy heifers, bred for production and high test, from 10 to 22 months old. Eight of them are bred to a son of a 900-lb. fat cow. Will make a great foundation for any breeder to build a real herd with.
ACCREDITED TO T. B. AND CERTIFIED FOR BANG
Inspection Invited
G. A. LA MUNION (Phone 2263-W) Derby, Conn.

Missouri State Fair

The Holstein show at Missouri State Fair this year was the largest that has been seen at Sedalia in the past twenty years, according to Glenn G. Davis, President of the Missouri Holstein-Friesian Association. Fourteen exhibitors brought out 141 entries these including the Michigan State Institution Herds, Ralsa F. Morley, Tulsa, Okla., the Mooseheart herd from Illinois and a good number of Missouri exhibitors of which W. S. Buckley of Garden City, Paganok Holstein Farms of Hannibal, several of the Missouri State Institution herds and a fine lot of junior showmen shared in the money awards.

Grand champion bull here as at Illinois the preceding week was Illini Princess Mabel Lad, the three-year-old bull from Pontiac State Hospital with the Michigan State Herds, who also took junior champion bull honors with Ionia Masterpiece Model, the senior yearling from Ionia State Hosp. Grand champion female was Shungavalley Creamelle who won so many grand championships last year for her breeder, Ira Romig & Son of Kan. and this year is carrying the Morley colors. Michigan also took the junior champion female award on S P S M Miss Pride Eugene, a junior yearling from Jackson Prison that was just nosed out of first at Illinois State Fair by the Iowa Board of Control heifer.

In the individual classes, the Michigan State Herds took five blues to four for Morley. W. S. Buckley won the two-year-old heifer class with Breezy Lane Model Girl, his sensational calf of 1936 and again brought out a calf to top the good class of 26 entries. In the groups, Morley won Senior Get and Dairy Herd, with Buckley taking Junior Get, Produce and Breeder's Young Herd.

Tops from four of the District Black and White Shows held during the summer competed in the Black & White Herd Contest, with Central Missouri taking top honors.

The placings follow as made by James W. Linn of Kansas State Agricultural College.

Many of the tops were outstanding, according to the judge.

Buy Calf, 4 mo. and under 1 yr.:

1—S. P. S. M. Ormsby Othello Vale, Michigan State Institutions, Lansing, Michigan; 2—Mooseheart Emperor Creator, Mooseheart, Mooseheart, Ill.; 3—Paganok Bessie Monarch, Paganok Holstein Farms, Hannibal, Mo.; 4—Nevada Model Creator, Mo. State Hospital No. 3 Nevada; 5—Entry, Ralsa F. Morley, Tulsa, Okla.; 6—Breezy Lane Model Fobes 10th, W. S. Buckley, Garden City, Mo.; 7—Pages North Star, Sand Springs Home Farms, Sand Springs, Okla.

Bull, 1 yr. and under 18 mo.:

1—Shungavalley Homestead Lad, Ralsa F. Morley, Tulsa, Okla.; 2—Sir Johanna Fobes Segis Ormsby, Paganok Holstein Farm, Hannibal; 3—Admiral Ormsby Star, Paganok Holstein Farm, Hannibal; 4—Paganok Posch Premiere Perfection, Paganok Holstein Farm, Hannibal.

Bull, 18 mo. and under 2 yr.:

1—Ionia Masterpiece Model, Michigan State Institutions, Lansing, Mich.; 2—Breezy Lane Model Fobes 8th, W. S. Buckley, Garden City, Mo.; 3—King Bessie War Majesty, Paganok Holstein Farms; 4—S. P. S. M. King Ormsby Ideal, Mich. State Institutions, Lansing, Mich.; 5—Marshallmo De Kol Della Matador, Mo. State School, Marshall; 6—Nevada Ormsby Educator Piebe, Mo. State Hospital No. 3, Nevada.

Bull 2 yrs. and under 3:

1—Wayne Homestead Prilly, Ralsa F. Morley, Tulsa, Okla.;—2—U. of Mo. Man-O-War Senator, Mo. Sate Hospital, No. 3, Nevada, Mo.; 3—Great Home Admiral Beechwood Lass, Mooseheart, Mooseheart, Ill.; 4—Carnation Chieftain De Kol Piebe, Mo. State Hospital No. 1, Fulton; 5—Callaway Ormsby Educator Madcap, Mo. State Hospital No. 1, Fulton.

Bull, 3 yrs. and over:

1—Illini Princess Mabel Lad, Michigan State Institutions, Lansing, Mich.; 2—Reformatory King Burke Tulip, Mich. State Institutions, Lansing, Mich.; 3—Segis Coreme Ormsby, Sand Springs, Home Farms; 4—Emperor of Mooseheart, Mooseheart; 5—S. P. S. M. King Michigan Ideal, Michigan State Institutions; 6—Marshallmo Sir Ormsby Mercedes, Emil Heimsoth, Corder; 7—Mount Riga Hazel Sad, Ralsa F. Morley.

Cow, 4 yrs. and over:

1—Shungavalley Creamelle, Ralsa F. Morley, Tulsa, Okla.; 2—Belle Johanna Ormsby Girl, Mooseheart; 3—De Kol Lady Rag Apple, Mooseheart; 4—Ormsby Segis Aaggie Piebe, Ralsa F. Morley; 5—M. S. P. Ideal Lora Korndyke, Mich. State Institutions; 6—M. S. P. Ideal Echo Burke, Michigan State Institutions; 7—Matador Segis Ormsby De Kol, Mo. State Hospital No. 1, Fulton.

Cow, 3 yrs. and under 4:

1—Traverse Carnation Lizzie, Michigan State Institutions; 2—Ormsby Segis Aaggie Ruby, Ralsa F. Morley; 3—De Balzer Mandy Ona Button Ormsby, Sand Springs Home Farms; 4—L-Jaicee Dell Rosa, Paul Selken, Sedalia, Mo.; 5—Callaway Bess Ormsby Evelyn, Mo. State Hospital, No. 1, Fulton; 6—Ilehamwood Princess Ormsby 4th, Mooseheart; 7—De Balzer Johanna, Sand Springs Home Farms.

Cow, 2 yrs. and under 3:

1—Breezy Lane Model Girl, W. S. Buckley; 2—Rag Apple Koroba Star,

Proven Production

Six Years of Herd Test

Year	No. Cows	Class	Milk	%	Fat
1932	52	B-C	13,263	3.4	444.6
1933	54	B	12,500	3.5	433.0
1934	60	B	12,784	3.6	454.2
1935	64	B	12,885	3.6	463.7
1936	70	B	12,659	3.5	444.9
1937	77	B	13,176	3.5	465.7
Average	63	B-C	12,878	3.5	451.0

No other six-year herd of this size is listed in Vol. 9 of the Red Book with so large an average for either milk or fat and none of any size except one tested partly in Class A.

Some Herd Sire Indexes

Made in Herd Test on Present and Former Herd Sires

Name of Sire	No. Pairs	Milk	%	Fat
BAKER FARM ARISTOCRAT	9	18,200	3.89	708
SIR INKA MAY WALKER	15	16,780	3.94	661
CANARY KORNDYKE FINDERNE	17	22,050	2.95	650
ORMSBY DIRECT	28	17,160	3.69	633

We know of no other breeder in Herd Test that has proven four sires with indexes all above 633 lbs. fat. Of these four, Sir Inka May Walker and Ormsby Direct are still in service here.

SOME EXCELLENT BULLS STILL AVAILABLE

Although we have made a number of important sales since we started our bull selling campaign, we still have some splendid ones left of service age or nearly ready, sired by our great proven sires or by young sires that will be proven and from dams with great records completed or in progress.

The type of these bulls, together with their **PROVEN BLOOD LINES** and the beautiful udders of the dams back of them for generations, makes it possible for us to recommend these bulls as **POTENTIAL HERD IMPROVERS,** with every confidence that they will do the job for you.

WRITE TODAY FOR OUR LIST OF BULLS STILL UNSOLD
With Pedigrees, Pictures and Prices

BAKER FARM

P. O. BOX 231 **EXETER, N. H.**

"Good Udders Mean So Much"

Mooseheart; 3—Dunloggin Adodd, Mooseheart; 4—Ormsby Segis Piebe Ruby, Ralsa F. Morley; 5—Entry, Mo. State Hospital No. 3; 6—Glenwood Pride Canary, Paganok Holstein Farms; 7—Seluhm Iowa Piebe, Paul Selken.

Heifers, 18 mo. and under 2 yr.:

1—Ormsby Segis Ruby Sensation, Ralsa F. Morley; 2—Pearl De Kol Star Rag Apple, Mooseheart; 3—S. P. S. M. Miss Ideal Carnation, Mich. State Institutions; 4—Pontiac Reformatory Fayne, Michigan State Institutions; 5—Seluhm Boon Ormsby, Paul Selken; 6—Nevada Piebe Jewel Josephine, Mo. State Hospital No. 3; 7—Schell-Claco Lady Pride, Fred P. Schell, Jr., Liberty, Mo.

Heifer, 1 yr. and under 18 mo.:

1—S. P. S. M. Miss Pride Eugene, Mich. State Institutions; 2—Mooseheart Rag Apple Pearl, Mooseheart; 3—Ilehamwood Korndyke Princess 3rd, Mooseheart; 4—Netherland Bell Carnation, Ralsa F. Morley; 5—Breezy Lane Creator Florence, W. S. Buckley, Garden City; 6—Entry, Ralsa F. Morley; 7—Paganok Quota Pietertje Fobes, Paganok Holstein Farms.

Heifer Calf, 4 mo. and under 1 yr.:

(26 entries)

1—Breezy Lane Fatima, W. S. Buckley; 2—Seluhm Iowa Boon Segis, Paul Selken; 3—Triune Pansy Belle De Kol, Mooseheart; 4—Breezy Lane Prilly Buckley; 5—Paganok Ormsby Estimable, Paganok Holstein Farms; 6—Breezy Lane Model Duchess, W. S. Buckley; 7—S. P. S. M. Miss Laura Korndyke Ideal, Michigan State Institutions.

Senior Get of Sire

1—Ralsa F. Morley; 2—Michigan State Institutions; 3—Paganok Holstein Farms; 4—Missouri State Hospital No. 1, Fulton.

Junior Get of Sire

1—W. S. Buckley; 2—Paul Selken; 3—4—Paganok Holstein Farms; 4—Missouri State Hospital No. 3.

Produce of Cow
(12 entries)

1—W. S. Buckley; 2—Ralsa F. Morley; 3—Mooseheart; 4—Mo. State School, Marshall.

Breeder's Young Herd

1—W. S. Buckley; 2—Michigan State Institutions; 3—Ralsa F. Morley; 4—Paganok Holstein Farms.

Dairy Herd

1—Ralsa F. Morley; 2—Mooseheart; 3—Michigan State Institutions; 4—Missouri State Hospital No. 1, Fulton.

Senior Champion Bull, 2 yrs. or over

Illini Princess Mabel Lad, Michigan State Institutions.

Junior Champion Bull, under 2 yrs.

Ionia Masterpiece Model, Michigan State Institutions.

Grand Champion Bull

Illini Princess Mabel Lad, Michigan State Institutions.

Senior Champion Cow, 2 yrs. or over:

Shungavalley Creamelle, Ralsa F. Morley.

Junior Champion Cow, under 2 yrs.:

S. P. S. M. Miss Pride Eugene, Michigan State Institutions.

Grand Champion Cow

Shungavalley Creamelle, Ralsa F. Morley.

Black & White Herd

1—Central Missouri Holstein-Friesian Association; 2—West Central Missouri Holstein-Friesian Association; 3—Southwest Missouri Holstein-Friesian Association; 4—Northeast Missouri Holstein-Friesian Association.

THE
Virginia Holstein Consignment Sale
Thursday, Oct. 6, 1938
Orange, Virginia

Seventy-five choice selections, mostly fresh cows and heavy springers, ready for fall and winter production. All registered, T. B. and Bang's negative and representing Virginia's best production tested herds.

Virginia breeders are backing up D. H. I. A. records. Following Dr. Heizer's suggestions, the Club feels that females backed with D. H. I. A. records of life time production prove best for buyers.

Cows bought in the 1937 Virginia Sale milked up to 80 lbs. per day for their new owners and are making up to 800 lbs. butterfat in Class B.

FOR DETAILED PEDIGREE INFORMATION, WRITE FOR CATALOGUE

F. S. Walker or **P. M. Reaves**

Orange Virginia — Blacksburg, Virginia

Logan Farm
20th Anniversary Sale
Wed. Oct. 5
Seward, Ill.

50 Registered Holsteins

T. B. AND BLOOD TESTED

From Our Own and Neighboring Herds

40 Young Cows and Heifers, mostly fresh or springing, including several bred to the All-American bull, Sir Model Bess Burke.

10 Young Bulls, mostly ready for service, all from record dams. A headliner, one from a dam that will finish soon after sale, with over 600 lbs. fat at 2 yrs. on twice a day milking, she a sister to Rawleigh's famed 1,000-lb. fat producer. Others from dams over 500 lbs. fat under farm conditions.

The Blood of "OLD SIDE HILL", World's Record producer and show ring champion, who was developed at Logan Farm and whose sons did much to build the breed in this community.

WRITE TODAY FOR CATALOG AND INFORMATION

John R. Logan & Son, Seward, Ill.

Auctioneer, J. E. MACK, Fort Atkinson, Wis.

EXCELLENT BREED PUBLICITY

Some unusual publicity for the Holstein-Friesian breed appeared in the September 4 issue of The American Weekly, in the form of a full page illustrated story of Carnation Ormsby Butter King, headed, "Meet the World's New Champion Cow." A six-column illustration across the top of the page gives a close-up of the udder and mammary system of the champion and other pictures graphically illustrate her production as compared with that of nine average cows, amount of feed consumed, etc. Also pictured is Carl Gockerell with "Daisy" in front of the Segis Pietertje Prospect monument and in illustration of the results of crossing Carnation Holsteins with the native cattle of India, similar to such pictures that have appeared in the **World** and in Carnation Milk Farms News. The story is written, of course, in popular style but appears to be grounded in facts rather than bally-ho. The paper in which this story appeared is the magazine section of the Hearst Sunday papers all over the country and is advertised to have the largest circulation of any magazine in the world.

The visitor paid his bill at the fashionable hotel, and, as he went out, he noticed a sign near the door, "Have you left anything?"

So he went back and spoke to the manager.

"That sign's wrong," he said, "It should read, "Have you anything left?"

Edmonton, Saskatoon & Regina

The last three of the five major Prairie Province shows of Canada at Edmonton, Saskatoon and Regina, brought out Holstein shows that were largely a repetition of the first two at Brandon and Calgary so far as the champions were concerned. At all five shows the two-year-old bull from C. P. R. Supply Farm at Strathmore, Alta., was an outstanding senior and grand champion. He is Strathmore De Winton Heilo who will be remembered by those who attended the Canadian Royal last fall as standing second in class to the McCarthy All-American senior yearling. As both two-year-olds have been consistently grand champions in two-year-old form, it will be interesting to see them meet at this year's Royal.

Senior and grand champion female at all five shows was the old C. P. R. matron, Strathmore Pansy McKinley, with the reserve at Edmonton going to B. E. Hosford of Edmonton on his first prize two-year-old, Tuexdo Beauty De Kol, who had beaten in class the sensational Hays' Edenvale Supreme. The Hays heifer was reserve senior and reserve grand at Saskatoon and reserve senior at Regina, losing reserve grand to the C. P. R. senior yearling, Strathmore Koba Pearl Heilo, who was junior champion at all three shows as she was also at Brandon and Calgary.

J. W Hosford, Edmonton, had the first prize aged bull at that show, Carnation Challenger, and he was named reserve senior and reserve grand champion to the C. P. R. bull. At both Saskatoon and Regina the black three-year-old, Hays' Taxpayer, won the reserve honors. He has since been making a good showing at leading eastern fairs as has his two-year-old full brother, Hays' Alamoda, who has consistently given the C. P R. and McCarthy two-year-olds tough battles in class wherever shown against them.

The C. P. R. bull calf, Strathmore Canary Perfection, was junior champion at Edmonton and Regina as he was also at Calgary. Their senior yearling, Strathmore Sir Heilo Koba, was junior champion bull at Saskatoon and reserve junior at Regina. He was also junior champion at both Brandon and Calgary. Hays' Duce of Clubs, the Hays junior yearling bull, was reserve junior at Edmonton and Saskatoon.

The C. P. R. Get of Colony Vale Romeo Sir Heilo was undefeated at all five Prairie Shows as was the Hays Progeny of Hays' Bess Prilly, consisting of the two bulls, Taxpayer and Alamoda.

H. L. Steves, Steveston, B. C., judged the Holstein classes at Edmonton, President S. G. Sims of Stonewall, Man., at Saskatoon and M. S. Hartnett of Saskatoon, Sask., at Regina.

Following the Regina show, the C. P. R. show herd moved west for the Pacific Coast shows at Vancouver and Victoria and the Hays herd spliti, with Jack Hays bringing one group east for Ottawa, Peterboro, the C. N. E. and London and Harry Hays striking down into Montana where we understand they made a successful showing. It is expected that both of these fine herds from far off Alberta will have exhibits of Holsteins at the Royal as usual.

SOUND INSTRUCTIONS

Clara M. Crenshaw, owner of Clarmar Farms, Kimmswick, Mo., has posted in her stable the following notice:

"The rule to be observed in this stable at all times, toward the cattle, young and old, is that of patience and kindness. A man's usefulness in a herd ceases at once when he loses his temper and bestows rough usage. Men must be patient. Cattle are not reasoning beings. Remember that this is the Home of Mothers. Treat each cow as a Mother should be treated. The giving of milk is a function of Motherhood, and rough treatment lessens the flow. That injures me as well as the cow. Always keep these ideas in mind in dealing with my cattle."

The young bachelor was asked which he thought were happier, people who were married or people who were not.

"Well, I don't know," he replied. "Sometimes I think there is as many as is that ain't, as ain't that is."

The Influence of a Great Sire
Demonstrated at the C.N.E.

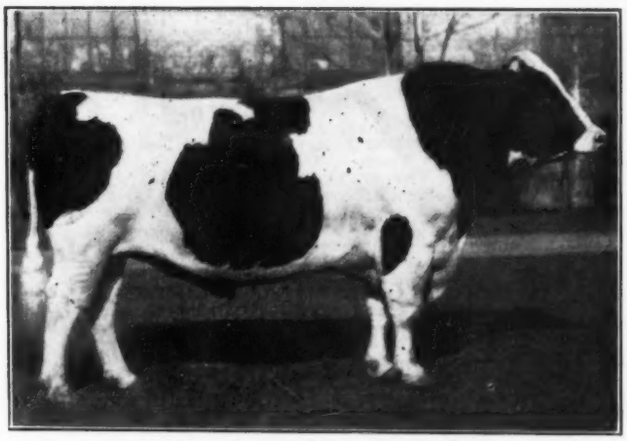

JOHANNA RAG APPLE PABST
Foundation Sire at Mount Victoria Farms

At the great C. N. E. show this year, with over 300 head of Holsteins present from five Canadian Provinces, the descendants of JOHANNA RAG APPLE PABST, exhibited by a large number of breeders from all over Canada, won as follows:

9 Firsts
8 Seconds
10 Thirds

In 21 of the 26 regular classes, his descendants or groups made up wholly or in part of descendants, placed third or better.

His daughter was grand champion female his great granddaughter was junior champion female, his great grandson was junior champion bull, his son sired the first prize Get, his grandson sired the second prize Junior Get, three of his grandsons showed in the first and second prize Progeny and three of the four milking female classes were headed by his descendants

JOHANNA RAG APPLE PABST came to Canada twelve years ago and in that short period he has founded a family that is known the world over not only for this top show type but also for great production and high test.

HIS SONS, GRANDSONS AND GREAT GRANDSONS have been used almost exclusively as herd sires at Mount Victoria for the past twelve years and the results speak for themselves.

Mount Victoria Farms

T. B. MACAULAY, Owner. **Hudson Heights, Quebec**

New York State Fair

(Continued from page 7)

display. The 56 cows har records averaging 13287 lbs. milk, 478.7 lbs. fat, adjusted to a mature 305-day 2-time basis. The winning group, from Broome County D.H.I.A. No. 1, were all owned by Westlawn Farm.

Finger Lakes Holstein Club won the class of ten entries in the County Herd Contest. The Arena was beautifully decorated, and the whole show ran smoothly under direction of Supt. K. L. Turk who was leaving immediately after the show to his new connection at the University of Maryland.

The Awards

Bull Calves (26)

1—Lauxmont Della Dutch 751853, R. M. and J. H. Stone, Marcellus, N. Y.; 2—Wait Farm Posch Romeo 759585, J. Reynolds Wait, Auburn, N. Y.; 3—Prilly Bessie Posch 759972, Carl S. Wooster, Union Hill, N. Y.; 4—Sir Otho Posch 756724, David J. Roberts, Sauquoit, N. Y.; 5—Entry, Walter Rosenbach, Lancaster, N. Y.; 6—Entry, James A. Young, Jr., Angelica N. Y.; 7—Soo Coronation Beauty, J. A. Brown & Sons, Bliss, N. Y., and E. Snyder & Son, Fillmore, N. Y.; 8—Clover Heights Man-O-War Bet, Clover Heights Farm, Pittsford, N. Y.; 9—King Piebe of York Anabel Lad 759967, Robertson Farms, York, Pa.; 10—Clover Heights Man-O-War Tritomia, Clover Heights Farm.

Bulls, Junior Yearling: (11)

1—KPOY Segis Boy Jr. 736148, Robertson Farms; 2—Saltland Inka Fobes Prince 742817, Saltland Farms, Cortland, N. Y.; 3—King Bessie Ormsby Pietertje No. 97, Wm. H. Hill, Johnson City, N. Y.; 4—Wait Farm Carnation Jonathan 747248, J. Reynolds Wait; 5—HPBSM Sammie 741046, A. S. & L. W. Hill, Greene, N. Y.; 6—Cornell Ollie Peer 741914, Cornell University, Ithaca, N. Y.; 7—Wait Farm King Matador Romeo 746424, J. Reynolds Wait; 8—Pabst Paul Segis Cornflower 741008, Harry W. Petzold, Newark Valley, N. Y.; 9—RMF Hengerveld Hartog 758656, McLaury Bros., Portlandville, N. Y.

Bull, Senior Yearling: (6)

1—Wait Farm Mercedes Ormsby Judge 738678, J. Reynolds Wait; 2—PHOY 53d 736703, Robertson Farms; 3—Cornell Pride 16th, Cornell University; 4—Carnation Parader 739007, Frank W. Lovejoy, Henrietta, N. Y.; 5—Dunloggin Master Educator 727609, Harry Goodson, Deansboro, N. Y.; 6—Leafy Lawn Rag Apple King 736736, B. Morrison, Rensselaer Falls, N. Y.

Bulls 2 years under 3: (6)

1—Cornucopia Lad Warlaw 740582 J. Reynolds Wait; 2—Prilly Bessie Segis 719432, Carl G. Wooster, Union Hill, N. Y.; 3—Cornell Royal Blend 722543, Cornell University; 4—PHOY 52d 736151, Robertson Farms; 5—Van Horne Sarcastic Onyx 723045, Van Horne Farms, Van Hornesville, N. Y.; 6—Sir Olive Homestead Queen 722953, Donald A. Holdridge, Hartwick, N. Y.

Bulls, 3 years, under 4:

1—Wait Farm Baron Ormsby Fobes 702922, J. Reynolds Wait; 2—PHOY 46th 709749, Robertson Farms; 3—Milkdale Abbekerk Sylvius Posch 709895, Ira Morgan, Lisbon, N. Y.; 4—Braunco Echo Ormsby 729252, J. A. Brown & Sons.

Bulls, 4 years and over: (12)

1—King Bessie Korndyke Ormsby 22d 699856, Robertson Farm; 2—Firestone Inka Fobes 669657, Saltland Farms; 3—College View Sir Francy Philip 725494, Wm. H. Hill; 4—PHOY 36th 694084, Robertson Farms; 5—Winterthur Posch Ormsby Neptune 671669, A. T. Personius, Genoa, N. Y.; 6—Sir Bess Olathe of Comyncroft 662135, G. H. Comings & Daniel Grant, Bainbridge and Afton, N. Y.; 7—Francy Butter Boy of Crystal Spring 747363, Alson D. Weller, Lowville, N. Y.; 8—King Abegweit Mercedes, Byron Trainor, West Leyden, N. Y.; 9—Van Horne Colantha Bessie 659265, Van Horne Farms; 10—Man-O-War Corporal 687033, J. and B. J. Karlen Farm, Rome, N. Y.

CHAMPIONS:

Senior and Grand Champion:

King Bessie Korndyke Ormsby 22d 699856, Robertson Farms.

Reserve Grand Champion:

Cornucopia Lad Wardlaw 740582, J. Reynolds Wait.

Junior Champion:

Lauxmont Della Dutch 751853 R. M. and J. H. Stone.

Heifer Calves: (39)

1—Cornell Blend Grace Cornell University; 2—Oakdale Alcartra Pabst Toby Doreen Road Canton N. Y.; 3—Wait Farm Cornucopia Lad Honey 1956530, J. Reynolds Wait; 4—KPOY Dorothy Lamour 1977363 Robertson Farms; 5—Entry Lee Winsor & Son Guilford N. Y.; 6—Wellerdale Abbie Ormsby May 1975792 Norma Weller Liverpool N. Y.; 7—Braedoon Wayne Ormsby Maid Harry W. Petzold; 8—Braedoon Korndyke Posch 2d 1974213, Harry W. Petzold; 9—Van Horne Onyx Jean Van Horne Farms; 10—Wait Farm Cornucopia Lad Joli 1960419, J. Reynolds Wait; 11—Dwight Thompson, Geneseo, N. Y.; 12—Northside Kay De Kol, Henry Weller, Lowville, N. Y.; 13—Cornell Pride Olga 1938841, James Stark, Pawling, N. Y.; 14—James A. Young, Jr., Angelica, N. Y.; 15 and 16—Albert Klick, Honeoye Falls, N. Y.

Heifers, Junior Yearling: (15)

1—R M F Boon Creamelle, McLaury Bros.; 2—Wait Farm Regal Sybil 1956529, J. Reynolds Wait; 3—Wait Farm Regal Lollypop 1930253, J. Reynolds Wait; 4—Maida Netherland Sensation 1905494, Henry Weller; 5—Cornell Ormsby Fay 1959808, Cornell University; 6—K P O Y Mary Lou 1939049, Robertson Farms; 7—Canary Sensation Pride 1905502, Wm. Weller, Lowville, N. Y.; 8—Springdale Bessie Pauline, Chas. Hoogland, Auburn, N. Y.; 9—Cornell Pride Double 1965692, Cornell University; 10—Comyncroft Bonnie Maid Olathe 1910448, Geo. Comings & Son.

Heifers, Senior Yearling: (17)

1—Wait Farm Pride Emily 1914826, J. Reynolds Wait; 2—Elco Pledge of Pride, Mrs. Elsie Evans Lind, Auburn, N. Y.; 3—Clover Heights Dora Constance, Clover Heights; 4—Queen Dewdrop Butter Girl 1914242, Wellington Wright, Preble, N. Y.; 5—Cornell Ormsby Fay 1959808, Cornell University; 6—Glenside Carnation Bessie, Howard Trainor, W. Leyden, N. Y.; 7—P H O Y Echo Girl 1913806, Robertson Farms; 8—Braedoon K S M Radium 1907361, Harry W. Petzold; 9—H P B S M Sarah 1880234, A. S. and L. W. Hill; 10—Homeland Mercena Inka Princess 1938100, Harvey F. Farrington, Lowville, N. Y.

Heifers, 2 years and under 3: (24)

1—Cornell Pride Cottie 1837491, Cornell University; 2—Cornell Ollie Ina 1841651, Cornell University; 3—Rose Ormsby Plum 1908086, O. U. Kellogg Estate, Cortland, N. Y.; 4—R M F Johanna Ormsby, Olin S. Angell, Mt. Upton, N. Y.; 5—Wait Farm Mercedes Ormsby Marcia 1829714, J. Reynolds Wait; 6—K P O Y Piebe Nonnie 1875686, Robertson Farms; 7—Sylvia Posch Alcartra Dot, Alson D. Weller; 8—Pebble Beach Little Hope 1900729, Geo. W. Chapman & Son, Ontario, N. Y.; 9—Fall Creek Margaret Ormsby 2d, Russell Benson, Groton, N. Y.; 10—Etta Ormsby Snowball 1899324, Albert C. Townsend, Paris Station, N. Y.; 11—Dorothy Waldorf Hurlwood, Virginia Pendergast, Skaneateles, N. Y.; 12—Braedoon Pat Strathmore 1874592, Harry W. Petzold.

Heifers, 3 years, under 4: (22)

1—Comyncroft Lady Doris Olathe 1773009, Geo. H. Comings & Son; 2—Cornell Ormsby Milcah 1772336, Cornell University; 3—Cornell Ormsby Esteem 1772337, Cornell University; 4—K P O Y Sweet Adeline 1804966, Robertson Farms; 5—Wait Farm Mercedes Ormsby Baroness 1775047, J. Reynolds Wait; 6—Aaggie Ormsby Segis Hurlwood, Agnes Pendergast, Skaneateles, N. Y.; 7—H P B S M Dolly 1789428, A. S. & L. W. Hill; 8—Braedoon Pet Matchless, Harry Petzold; 9—Correct Kay De Kol, Alson D. Weller; 10—Toppinview Queen Hartje 1787620, Leon Smith, Little York, N. Y.

Cows, 4 years and under 5: (9)

1—Braedoon Model Fanny 2d 1907360, Harry W. Petzold; 2—Segis Ormsby Direct 1732411, McLaury Bros.; 3—Wait Farm Mercedes Ormsby Amy 1656911, J. Reynolds Wait; 4—Canary Netherland Queen Snow, Harley J. Bennett, Canton, N. Y.; 5—Juneatta Jr. Wallser Segis 1857198, Robertson Farms; 6—Clover Heights Donna Tritomia 1705478, Clover Heights Farm; 7—Toppinview Syra-Fair Nanette 1716422, Leon Smith; 8—Prilly Fayne May, Albert C. Townsend, Paris Station, N. Y.; 9—H P B S M Ollie 1729207, A. S. & L. W. Hill, Greene, N. Y.

Cows, 5 years and over: (35)

1—Rosemary of Fairbrook 1630241, Ira Morgan, Lisbon, N. Y;. 2—Cornell Ollie Catherine 1501460, Cornell University; 3—Clorinda Ormsby Direct 1553469, C. G. Wilcox, N. Norwich, N. Y.; 4—Abegweit Lornadoone 1914813, Wm. H. Hill; 5—Clover Heights Naomi Ormsby 1623470, Clover Heights Farm; 6—Queen Ormsby Lyon Posch 1562528, Alson D. Weller; 7—Saltland Bess Ormsby Albina 1629438, Saltland Farms; 8—Queen Model Zozo, R. M. DeLond, Hammond, N. Y.; 9—Inkerman Countess Tottilla Artis 1504803, Thomas Lonergan, Homer, N. Y.; 10—Susie Clothilde Veeman, Lewis Worden, Susquehanna, Pa.; 11—Windever Elaine Piebe 1709697, Wm. H. Hill; 12—Riverside Nydia Nannette 2d, O. U. Kellogg Estate; 13—Comyncroft Lady Olathe Donsegis 1321348, Geo. H. Comings & Son; 14—Alene Pansy Segis, Walter Rosenbach; 15—De Kol Homestead Mercedes Rose 1480294, Henry M. Jones, Ilion, N. Y.

Champions:

Senior and Grand Champion Cow: Rosemary of Fairbrook 1630241, Ira Morgan.

Reserve Grand Champion Cow: Cornell Ollie Catherine 1501460, Cornell University.

Junior Champion Female: Cornell Blend Grace, Cornell University.

GROUPS:

Dairy Herd:

1—Cornell University; 2—William H. Hill; 3—Saltland Farms; 4—Harry W. Petzold; 5—J. Reynolds Wait; 6—Clover Heights Farm; 7—Alson D. Weller.

Graded Herd:

1—Cornell University; 2—J. Reynolds Wait; 3—Robertson Farms; 4—Alson D. Weller; 5—Harry W. Petzold; 6—William N. Hill.

Young Herd:

1—J. Reynolds Wait; 2—Robertson Farms; 3—Cornell University; 4—Harry W. Petzold.

Get of Sire: (8)

1—Cornell University on Get of Pietertje Ormsby Mercedes Ollie; 2—J. Reynolds Wait on Get of Wisconsin Sir Wellington Pride; 3—Robertson Farms on Get of Piebe Homestead of York; 4—Cornell University on Get of Winterthur Bess Ormsby; 5—Cornell University on Get of Cornell Pride; 6—Robertson Farms on Get of Piebe Homestead of York 51st; 7—A. S. & L. W. Hill on Get of Homestead Pontiac Beets Sir Milly;8—Harry W. Petzold on Get of King Strathmore Matchless.

Junior Get of Sire: (8)

1—Robertson Farms on Get of Piebe Homestead of York 51st; 2—J. Reynolds Wait on Get of Wimbledon Inka Veeman Emperor; 3—Cornell University on Get of Cornell Pride; 4—J. Reynolds Wait on Get of Cornucopia Lad Wardlaw; 5—Clover Heights Farm on Get of Man-O-War Pride; 6—Cornell University on Get of Cornell Royal Blend; 7—McLaury Bros. on Get of Colantha Creamelle Hartog; 8—Harry W. Petzold on Get of King Strathmore Matchless.

Produce of Cow: (8)

1—J. Reynolds Wait on Produce of Jonabell Anita; 2—Cornell University on Produce of Cornell Bess Burke; 3—Cornell University on Produce of Ollie Milkale; 4—J. Reynolds Wait; 5—Cornell University on Produce of Middleton Hartog Ormsby; 6—Saltland Farms; 7—Wm. A. Ashford, Lyons, N. Y.; 8—Clover Heights Farm.

County Herds:

1—Finger Lakes Holstein Club; 2—Cortland County Holstein Club; 3—Chenango County Holstein Club; 4—Lewis County Holstein Club; 5—Oneida County Holstein Club; 6—Wayne-Ontario County Holstein Club; 7—Otsego-Herkimer County Holstein Club; 8—Onondaga County Holstein Club; 9—St. Lawrence County Holstein Club; 10—Western New York Holstein Club.

D. H. I. A. Herds:

1—Broome County D. H. I. A. No. 1; 2—Homer D. H. I. A.; 3—Ot-Oga Valleys D. H. I. A.; 4—Oneida County D. H. I. A.; 5—Western Onondaga D. H. I. A. No. 1; 6—Tompkins County (Hub) D. H. I. A.; 7—Western Wayne D. H. I. A.; 8—Cayuga County D. H. I. A.; 9—South Chenango D. H. I. A. No. 1; 10—

(Continued on page 48)

OHIO HOLSTEINS SCORE

Ohio Holsteins competing with a great number of herds made up of the high testing breeds were able to win state herd production honors in dairy herd improvement association work in 1937 when Ray Van Schoyck's 35 registered Holstein cows averaged 554 lbs. butterfat from 15,798 lbs. milk. This ranks high among the 35 cow herds of the entire nation and leads all herds tested in herd improvement associations throughout Ohio. J. L. Boerger & Son of Union County had the high milking herd in the state with eleven cows averaging 16,055 lbs. milk and 529 lbs. butterfat. The Holstein breed also topped all other breeds for milk production when a pure bred cow owned by Bouic Brothers of Union County was credited with 23,551 lbs. milk. Not only did the Holstein cows lead the state over all breeds in the total milk and fat production but the high association in the state for both butterfat and milk was Northwestern Ohio where 19 Holstein herds averaged 389.5 lbs. fat and 11,305 lbs. milk. No other Association approached this average.

This great annual showing in the practical cow testing association work establishes again the fact that no other breed of cattle working under practical farm conditions can produce fat and milk as economically as can pure bred Holstein-Friesians. Hats off to Ohio breeders for their great practical demonstration of the worth of our breed.—Extension Service.

HOLSTEINS TO HAVE TWO BIG DAYS AT DAIRY CATTLE CONGRESS

Holstein judging at the Dairy Cattle Congress, in Waterloo, Iowa, will begin promptly at 9 A. M. Thursday, Sept. 29, with Dean H. H. Kildee, of Iowa State College, doing the placing. Bull calves, under one year, will trot into the ring as the first class in the Holstein Division. Progressively older groups then will take their turns in the arena until the rosette is awarded the grand champion bull.

After the bull champion has been named, judging of females will start with heifer calves and continue through older classes until the No. 1 female in the division claims her grand championship rosette. Following the 13 individual classes in which 10 monies are offered in each class, six group classes will go into the arena also to participate in 10 monies.

Class No. 28, last to be placed on the second day of judging, will be the State Herd Class, inaugurated at the Dairy Cattle Congress last year, with indications that the Holstein breed this year will be represented by more states in the new class than any other breed. Black and White district elimination shows will have been held in all of the states planning to participate in all the state herd show by the time the Dairy Cattle Congress opens. Proper arrangement of cattle and stall decorations are being planned by State Breed Associations in order that their exhibits will look their best.

Headquarters of the Holstein-Friesian Association of America will be in the barns, with Robert Geiger, Minneapolis; E. M. Clark, Wheaton, Ill., and H. W. Horton, Madison, Wis., on hand most of the week to assist exhibitors and to obtain for them the greatest possible benefits.

Special Holstein Days during the Dairy Cattle Congress will be Thursday and Friday, Sept. 29 and 30. The annual Holstein Breeders' Banquet will be held Thursday evening, Sept. 29, at Hotel Russell-Lamson, arranged and sponsored by the Iowa Holstein Breeders' Association.

Holsteins probably will have the largest representation in the 4-H Club Show, which last year drew into the Congress arena more than 300 pure bred heifers, owned and raised by enterprising Dairy Club members. Black and Whites are popular among 4-H Club boys and girls and each year sees more of them represented here than any other breed. Biggest day for club members will be Saturday, Oct. 1—Dairy Club Day—with one of the highlights being the junior showmanship contest.

Fond Father: "This is the sunset my daughter painted. She studied abroad, you know."

Neighbor: "Well, I was going to say I never saw a sunset like that in this country."

What do you know about music?"

"I've been singing in the Metropolitan for twenty years."

"Then you must have known Madame Butterfly when she was only a caterpillar."

The Jonabell Herd

The Utmost in Quality Holsteins

Building on the Blood of "Old Pearl"

LACHBROOK PEARL ORMSBY
With her record of 971 lbs. fat qualifying for the 305-day division . . . her ideal conformation, dairy character and udder . . . her proven ability to transmit through both sons and daughters . . . "OLD PEARL" ranks with the great Brood Cows of all time.

Her Son—DUNLOGGIN DEUBLER—Our Herd Sire
A marvelous youngster every way, sired by Woodmaster, an older son of Old Pearl that is getting a great start as a sire of uniformity of excellence.

Her Grandson—GREENWOOD TANTALIZER—Our Herd Sire
Another bull that we are counting on heavily in the Jonabell breeding program. He is sired by Dean Colantha Pearl Ormsby, proven son of "Old Pearl" and himself sire of the many times All-American Dean bull. Tantalizer is out of one of the grand old Canby matrons and we are well pleased with the start he is getting as a sire at Jonabell.

We have a world of confidence in both these young sires as they are backed by blood lines that have never yet failed.

Address Correspondence to ~
John A. Bell Jr. OWNER
PITTSBURGH OLIVER BUILDING PENNA.
Herd maintained at Sewickley, Pa.

New York State Fair

(Continued from page 46)

Eastern Wayne County D. H. I. A.; 11—Central Chenango D. H. I. A.; 12—Monroe County D. H. I. A. No. 1; 13—Unadilla D. H. I. A.; 14—Northern Onondaga D. H. I. A. No. 1.

Holstein Cows, 400-499 Lbs. Fat

1—Wm. H. Hill on Abegweit Lornadoone 1914813; 2—Leon E. Smith of Toppin View Syra-Fair Nannette 1716422; 3—Saltland Farms on Saltsland Bess Ormsby Albina 16294388; 4—Geo. H. Comings on Comyncroft Jean Olathe; 5—Wm. H. Hill on Windever Elaine Piebe 1709697; 6—Geo. H. Comings & Sons on Conyncroft Lady Olathe Donsegis 1321348; 7—Roy A. Bardwell on Allanah Johana Pontiac 1327895; 8—G. W. Chapman & Son on Pebble Beach Kit 1585533; 9—Saltland Farms on Saltland Bess Ormsby Gertrude 1629428; 10—Robert W. Halbert on Lockelm Matador Anna Ormsby 1588180; 11—David J. Roberts on Greenaway Model Posch 1525462; 12—LeRoy Rofe on Madolina Sylvia Beauty 1588576.

Holstein Cows, 500 Lbs. Fat or Over

1—Clover Heights Farm on Clover Heights Naomi Ormsby 1623470; 2—Thomas Lonergan on Inkerman Countess Toitilla Artis 1504803; 3—Fred Van Schaick on Countess Posch Boone 1510635; 4—Adelbert C. Townsend on Prilly Fayne May; 5—C. C. Bennett on Priceless Ragapple Ormsby Pontiac 1416256; 6—Stanley Bardwell on Echo Champion Fayne 1658870; 7—Roy A. Bardwell on Inka Ella 1641318; 8—Wm. H. Hill on Echo Segis Pontiac Changeling 1193638.

The Hawkeye Show

(Continued from page 8)

Farms; 4—Mt. Pleasant Ona Tritomia 1718152, Iowa Board of Control; 5—Forum Priscilla Ormsby 1918317, Maytag Dairy Farms; 6—Beechwood Ormsby Pietertje Ada 1574071, Maytag Dairy Farms; 7—Butter Girl Hengerveld Curly 1756038, Paul P. Stewart, Maynard, Iowa; 8—Handy Brook Elsie Hark 1722417, Geo. Schumacher; 9—Entry, Maytag Dairy Farms; 10—Yankton Colanthus 1582917, Yankton State Hospital.

Cow, 3 years, under 4: (15)

1—Maudlene Inka Ormsby Fobes 1755955, Maytag Dairy Farms; 2—Mt. Pleasant Ona Alcartra 1778601, Iowa Board of Control; 3—Bessie Ormsby Ola 1787387, Elmwood Farms; 4—Cherokee Hengerveld Alice 1779385, Iowa Board of Control; 5—The Meadows Princess Inka 1803001, Iowa Board of Control; 6—Cherokee Dixie Posch 1779383, Iowa Board of Control; 7—WIS Pride Properous 1782714, Wisconsin Board of Control; 8—The Meadows Piebe DeCola 1802243, Iowa Board of Control; 9—Cherokee Sarcastic Dictation 1779377, Iowa Board of Control; 10—Colantha Ollie Homestead De Kol 1805021, Alfred M. Paper.

Heifer, 2 years, under 3: (15)

1—Cherokee Lilly Alice 1836915, Iowa Board of Control; 2—Colleen Mila Fobes 1955804, Maytag Dairy Farms; 3—Pandora Tritomia Ormsby Fobes 1854183, Harry Piffer, Jr., Indianola, Iowa; 4—Mendota Edel Fayne 1837380, Wisconsin Board of Control; 5—Plus Bessie Renee 1822324, Elmwood Farms; 6—The Meadows Ona Pauline 1803000, Iowa Board of Control; 7—WIS Mendota Proellen Casa 1845827, Wisconsin Board of Control; 8—Cherokee Alice Sarcastic 1809824, Iowa Board of Control; 9—Illianna Bessie Darlene 1838933, Fraseur Farm; 10—The Meadows Iowana Buttergirl 1814760, Iowa Board of Control.

Heifer, Senior Yearlings: (not in milk) (21)

1—Lawnwood Marathon Laura 1912631, Maytag Dairy Farms; 2—Wisfob Tritomia Burke Pride 1889038, Wisconsin Board of Control; 3—Donna Bessie Temple 1909701, Elmwood Farms; 4—Lady Posch Colantha Ormsby 1912919, Maytag Dairy Farms; 5—Rellum Rosita 1916134, Helen Mueller, Lone Tree, Iowa; 6—Bessie Ormsby Fobes Triumph 1908774, Elmwood Farms; 7—Lou Inka Pontiac Fobes 1898481, Maytag Dairy Farms; 8—Redfield Julia Johanna 1894554, State School & Home for Feeble-Minded; 9—Julia Man-O-War Lass 1899138, Fraseur Farm; 10—Illianna Bessie Bernice 1884227, Alfred M. Paper.

Heifer, Junior Yearlings (not in milk: (10)

1—Cherokee Queen Lill 1905703, Iowa Board of Control; 2—Bessie Ormsby Vanity 1951549, Elmwood Farms; 3—Mar-Will Sarcastic Forum Factor 1912450, Louise Warren, Iowa City, Iowa; 4—KBKO Della 1912067, Wisconsin Board of Control; 5—Redfield Burke Laura Korndyke 1894574, State School & Home for Feeble-Minded; 6—Man-O-War Betsy 1923957, Maytag Dairy Farms; 7—De Kol Pontiac Lass Man-O-War 1923958, Maytag Dairy Farms; 8—WIS Mendota Edelwild Triumph 1975675, Wisconsin Board of Control; 9—Rellum Ruth 1972835, Helen Mueller, Lone Tree, Iowa; 10—Illiana Bessie Canary 1943993, Alfred M. Paper.

Heifers, Calves: (27)

1—Bessie Ormsby Winnie 1949607, Elmwood Farms; 2—Douglas Tirania Harkie Allie 1957344, Geo. A. Schumacher; 3—Wisconsin Roxie Pinky Fobes 1974375, Wisconsin Board of Control; 4—Cinderella Girl 1965041, Maytag Dairy Farms; 5—Redfield Pietertje Eunice 1956341, State School & Home for Feeble-Minded; 6—Sowiscol Bessie Grace 1922681, Wisconsin Board of Control; 7—Lizzie Ormsby Belmont Cascader, Iowa Board of Control; 8—Sadie Lady Ormsby 1963572, Maytag Dairy Farms; 9—Entry, James Fitzsimmons, Granger, Iowa; 10—Man-O-War CPL 1963575, Maytag Dairy Farms.

CHAMPIONS:

Senior and Grand Champion Bull:

Pietertje Ormsby Denver Prince 631492, Wisconsin Board of Control.

Junior Champion Bull:

King Bessie Senator 741205, Elmwood Farms.

Senior and Grand Champion Female

Winnebago Ormsby Jewel Bess 1627420, Wisconsin Board of Control.

Junior Champion Female:

Lawnwood Marathon Laura 1912631, Maytag Dairy Farms.

GROUPS

Get of Sire: (14)

1—Elmwood Farms on Get of King Bessie Ormsby Pietertje 520107; 2—Maytag Dairy Farms on Get of Posch Ormsby Fobes 623972; 3—Iowa Board of Control on Get of Sir Ormsby Fobes Dictator 662443; 4—Elmwood Farms on Get of King Bessie Ormsby Pietertje 520107; 5—Maytag Dairy Farms on Get of Man-O-War Concentrate 721529; 6—Iowa Board of Control on Get of Mt. Pleasant King Ona Pietertje 634435; 7—Geo. Schumacher on Get of Handy Brook King Nora Bessie Hark 703360; 8—Iowa Board of Control on Get of Sir Ormsby Fobes Dictator 662443.

Produce of Cow: (11)

1—Maytag Dairy Farms on Produce of Beechwood Bess Ormsby Pride Polly 1185911; 2—Elmwood Farms on Produce of Sadie Ormsby Fobes Pietertje 1442261; 3—Iowa Board of Control on Produce of Cherokee Ormsby Lill 2d 1326806; 4—Iowa Board of Control on Produce of Cherokee Piebe Lady Sarcastic 5th 1306299; 5—Maytag Dairy Farms on Produce of Ormsby De Kol Aaltje Pontiac 1481298; 6—Geo. Schumacher on Produce of Woodward Farm Nora Lee 1031423; 7—Iowa Board of Control on Produce of The Meadows Tetonka Piebe 1572932; 8—Alfred M. Paper on Produce of Illianna Barbara Pride Bessie 1812166.

Dairy Herd: (10)

1—Maytag Dairy Farms; 2—Iowa Board of Control; 3—Elmwood Farms; 4—Wisconsin Board of Control; 5—Fraseur Farm; 6—Iowa Board of Control; 7—State School & Home for Feeble-Minded; 8—Yankton State Hospital.

Yearling Herd: (8)

1—Elmwood Farms; 2—Wisconsin Board of Control; 3—Maytag Dairy Farms; 4—Iowa Board of Control; 5—Geo. Schumacher; 6—State School for Feeble-Minded; 7—Alfred M. Paper; 8—Martin J. Warren.

Calf Herd: (8)

1—Elmwood Farms; 2—Maytag Dairy Farms; 3—Wisconsin Board of Control; 4—Iowa Board of Control; 5—Maytag Farms; 6—State School & Home for Feeble-Minded; 7—Yankton State Hospital; 8—Alfred M. Paper.

Premier Breeder

Elmwood Farms

Premier Exhibitor:

Maytag Dairy Farms

Check Off Minnesota

(Continued from page 10)

Eugene Hielson; 13—State School & Home, Redfield, S. D.; 14—Virgil Darnes.

Championships:

Senior and Grand Champion Bull: Sir Bessie Monogram 724902, Elmwood Farms and Rehder Bros.

Junior Champion Bull: King Bessie Senator 741205, Elmwood Farms.

Senior and Grand Champion Female: Winnebago Ormsby Jewel Bess 1627420, Wisconsin Board of Control.

Junior Champion Female: Bessie Ormsby Winnie 1949607, Elmwood Farms.

GROUPS

Young Herd

1—Elmwood Farms; 2—Wisconsin Board of Control; 3—State School & Home, Redfield, S. D.; 4—Alfred M. Paper.

Dairy Herd: (7)

1—Elmwood Farms; 2—Wisconsin Board of Control; 3—Joy Bros. Farms Co.; 4—State School & Home, Redfield, S. D.; 5—Yankton State Hospital; 6—Alfred M. Paper; 7—A. J. Lashbrook.

Get of Sire: (11)

1—Elmwood on Get of King Bessile Ormsby Pietertje 520107; 2—Elmwood on Get of King Bessie Ormsby Pietertje 520107; 3—Joy Bros. Farms Co. on Get of King Mercedes Aaggie Golden; 4—Geo. A. Schumacher on Get of Handy Brook King Nora Bessie Hark; 5—Yankton State Hospital on Get of Yankton Pietertje Ormsby; 6—Joy Bros. Farms Co. on Get of King De Kol Hark Colantha; 7—Elmwood Farms on Get of King Bessie Ormsby Pietertje 520107; 8—State School & Home, Redfield, on Get of Redfield King Segis Pietertje; 9—Alfred M. Paper on Get of K B K O 14th; 10—A. J. Lashbrook on Get of Dean Colantha Segis Ormsby.

Produce of Cow: (8)

1—Elmwood Farms on Produce of Sadie Ormsby Fobes Pietertje; 2—Geo. A. Schumacher on Produce of Woodward Farm Nora Lee; 3—Joy Bros. Farms Co. on Produce of Miss Ormsby Segis Laura; 4—Luella M. Pagel on Produce of Man-O-War Marie Ormsby; 5—Alfred M. Paper on Produce of Illianna Barbara Pride Bessie; 6—A. J. Lashbrook on Produce of Lashbrook Pauline Ormsby 2d; 7—Myrtle I. Himrum on Produce of Oak Bend Lady Pride Fayne Bess; 8—Alfred M. Paper on Produce of Canary Fobes Mechthilde Inky.

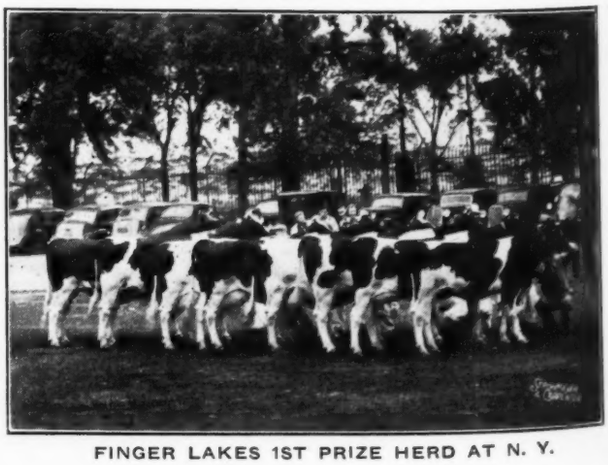

FINGER LAKES 1ST PRIZE HERD AT N. Y.

JUNIOR HOLSTEIN SHOW AT SYRACUSE

With 114 entries, the Junior Holstein Show at Syracuse seemed to us to outdo any previous effort in this department. The quality was an impressive demonstration of the progress our young breeders are making. The winners placed rather consistently in the money in the open classes. The judging was sandwiched between the corresponding open classes, and was followed with interest by the gallery. It did make an overly strenuous job for the judge, without a single breathing spell during the day. The grand champion, Inkerman Countess Toitilla Artis, shown by Thomas Longergan, Homer, N. Y., placed ninth in the open aged class of 35, second in the C. T. A. class of cows with records above 500 lbs. fat. Doreen Rood's winning heifer calf placed second in the open. Chenango won the county group class. Henry Weller, Lewis County, was adjudged champion showman, followed by Gerald Wooster, Wayne County, and Robert McGregor, St. Lawrence, all three well known Holstein families.

Space prohibits the complete listing of awards but following are the first three placings in each class:

Junior Heifer Calf: (24)

1—Clover Heights Miss Artis Repeat 1966538, Albert Klick, Honeoye Falls; 2—Woosterdale Man-O-War Eleanore 1977367, Gerald Wooster, Ontario; 3—Phyllis Homestead Prilly 1976890, James A. Young, Jr., Angelica.

Senior Heifer Calf:

1—Oakdale Alcartra Pabst Toby 1975545, Doreen Road, Canton; 2—Woodside Comet Alban 372392 CHB, Dwight Thompson, Hunt; 3—Wellerdale Abbie Ormsby May 1975792, Norma Weller, Liverpool.

Junior Yearlings:

1—Maida Netherland Sensation 1905494, Henry D. Weller, Lowville; 2—Canary Sensation Pride 1905502, William Weller, Lowville; 3—Springdale Bessie Pauline 1911583, Charles Hoagland, Auburn.

Senior Yearlings:

1—Westend Coronation Hello Casa 1888764, Peter Martens, Bainbridge; 2—H P B S M Sarah 1880234, Inez Hill, Greene; 3—Ona Ormsby Hurlwood 1913475, Agnes Pendergast, Skaneatles.

Heifers, 2 years, under 3:

1—R M F Johanna Ormsby 1973229, Olin S. Angell, Mt. Upton; 2—Fall Creek Margaret Ormsby 2d 1817576, Russell Benson; 3—Springdale Bessie Victoria, Robert Hoagland, Auburn.

Cows, 3 years and over: (11)

1—Inkerman Countess Toitilla Artis 1504803, Thomas Longergan, Cortland; 2—Susie Clothilde Veeman 1489794, Lewis Worden, Susquehanna, Pa.; 3—Comyncroft Lady Olathe Donsegis 1321348, Philip C. Comings, Bainbridge.

Bull Calf:

1—Inkarnation Ormsby Pietertje 759843, James A. Young, Jr., Angelica; 2—Montvic Pathfinder 25th 121257 CHB, Henry D. Weller, Lowville; 3—Paul Mercedes Crestview 757725, Richard Rees, Hunt.

County Groups:

1—Chenango; 2—Lewis; 3—Cortland; 4—St. Lawrence; 5—Onondago; 6—Broome; 7—Livingston; 8—Allegany.

NORTHERN MONTANA STATE FAIR

Holsteins made a good showing at the Northern Montana State Fair which opened the Inland Empire show circuit at Great Falls. Roy Erickson, Great Falls, Montana, won the trophy offered by Holstein breeders for "Montana Holstein Queen." The "Queen" was the central theme of an exhibit in a well organized boot gotten up by the Montana Holstein Breeders' Association. Ericksons' cow has a great life-time record and combines her production with good type. Only cows which have produced in excess of a ton of butterfat were eligible to compete.

Principal exhibitors of Holsteins were, Hays and Company of Calgary, Alberta; Hall Rose Farm, owned by S. B. Hall, Troutdale, Oregon; Grover Meyer Dairy, Basehor, Kansas. Mr. Meyer is a director in The Holstein-Friesian Association of America. Shaumate Holstein Farms exhibited a partial string. Hays and Company won five blue ribbons and had Junior Champion Heifer and Hall Rose Holstein Farms won eight blues and had both Grand Champion bull and Junior Champion bull and Grand Champion cow. Grover Meyer Dairy Farms won two blues and were second in several classes.

Ivan Loughary, Extension Dairyman, Idaho College of Agriculture, Moscow, Idaho, was the judge of all dairy breeds.

Purina Mills, manufacturers of Purina Chows, have recently gotten out new milk record and breeding record cards, which many breeders will find convenient for use. They are obtainable at any mill, elevator or store handling Purina feeds.

Wisconsin Holsteins —

For Production with Show Type—and Health

The leading state in the Holstein Herd Test—always among the leaders in DHIA—for many years the leading Honor List State in Advanced Registry work.

Several Wisconsin Holstein show herds now making good on the National Circuit. At our own State Fair, in spite of an invasion from many great Holstein herds from other states, both Grand Champion banners stayed in Wisconsin.

WISCONSIN is a t. b. Accredited Area and our Holstein herds are making rapid strides in Bang and Mastitis eradication.

Write for Information About Wisconsin Holsteins

The Holstein-Friesian Association of Wisconsin

Laura Krey, Sec'y, 448 W. Washington Ave., Madison, Wis.

Bull Calf

Born Feb. 5, 1938

His five nearest dams average 20,176 lbs. milk, 995.6 lbs. butter. His own dam has 1,072 lbs. butter with 3.6% average test.

His sire's three nearest dams average 965 lbs. butter with average test of 4.1%.

A good individual. Write for pedigree and price.

U. S. Naval Academy Dairy

Gambrills, Md.

Pennsylvania —

Home of Clean Cattle

More Bang-free herds than any other state. When in the market for good Pennsylvania Holsteins,

Write

PENNSYLVANIA FEDERATION OF HOLSTEIN-FRIESIAN CLUBS

Jesse Kurtz, Sec'y, Carlisle, Pa.

TO SETTLE ESTATE we are offering at private sale entire herd of 30 head of foundation quality Holsteins. This herd was established over twenty years ago and is ACCREDITED and ABORTION FREE, can go into any state. Every animal was born and raised on the farm. For further information, write— **BOX XA, HOLSTEIN-FRIESIAN WORLD Lacona, N. Y.**

LINE BRED ORMSBY BULLS

Babies to Service Age

Quality bulls backed by profitable production and proven blood lines.

Sons of Empire Marathon Ormsby, King Bessie Man-O-War Nonpariel and Man-O-War Renown, backed by generations of great dams.

"RAYULMN" — 5203 Loraine, Detroit

Farm at Manchester, Mich.

If Poultry and Stock ranged on the Sea-bed—They wouldn't need

MANAMAR

NATURE'S FOOD MINERALS FROM THE SEA

Five Year Herd Average

510 Lbs. Fat on 77.6 Cows

No other herd approaching this in size has ever made such a 5 year average in herd test as this record made by Overbrook Farms, Cedar Grove, N. J.

Figures for the five years are:

Year	No. Cows	Milk	Fat
1933	89 B-C	13,714	467.8
1934	77 B-C	15,796	516.0
1935	74 B	16,156	522.4
1936	75 B	16,184	532.6
1937	75 B	15,936	520.1
Five Year Av.	77.6 B-C	15,557	510.1

ManAmar Helped

Mark Keeney, Manager of Overbrook Farms says: "We believe that we would not have attained our present high level of production without the benefits of the important nutritional factors embodied in ManAmar."

Ask your Feed Dealer for the FREE book "Results of ManAmar Feeding" or write

PHILIP R. PARK, INC

Dept. G-27, 608 So. Dearborn St., Chicago, Ill.

Mfg. Plant San Pedro, Calif.

POSITION WANTED by educated, middle aged, married American with best of dairy breeding experience, as herdsman to start Oct. 1. W. J. ABBOTT, Conner Farm, Exeter, N. H.

It Is Easier To Sell with "National" Pedigrees

Ditto Pedigrees

4-gen.	(8½x11)	10 copies	$2.00
		25 copies	2.50
4-gen.	(9x14)	10 copies	2.25
		25 copies	2.75
5-gen.	(11x17)	10 copies	4.00
		25 copies	4.50

All-American Pedigrees

4-gen.	(8½x13)	10 copies	$3.25
		25 copies	3.50
		50 copies	4.00

PEDIGREES COMPILED in terms of either "FAT" or "BUTTER"

—Advertise your bulls in the WORLD—
Use NATIONAL pedigrees, pictures and concise sales letters to complete the sale.

NATIONAL PEDIGREE CO.

VID VYE, Mgr. Waukesha, Wis.

Join Our List of Satisfied Customers

Here are our prices.

4-Generation, 3 copy	$1.50
Extra large 4-gen. 3 copy	$2.00
5-generation, 3 copy	$2.50
DUPLICATOR PEDIGREES	
25 copies, 4-generation, 2 color	$2.50
50 copies, 4-generation, 2 color	$3.00
100 copies, 4-generation, 2 color	$4.00

These pedigrees are compiled; in fat; strictly up-to-date, neat and attractive. Become a satisfied customer of the oldest established pedigree concern. Order now.

BACKUS PEDIGREE COMPANY

Mexico, New York

ONLY RESULTS COUNT — In Auction Sales

Our entire time is devoted to selling PURE BRED cattle only. Our speciality is the complete management of DISTINCTIVE AUCTION SALES, and we assist others in the conduct of such sales. Rates for services given on request.

We also deal at PRIVATE SALE in herd-sires, family groups and entire herds, our satisfied customers extending throughout the continent. Please write on your needs.

A. W. Petersen Pure-Bred Cattle Sales Oconomowoc, Wis.

HOLSTEIN PRINTERS
FOR OVER A THIRD OF A CENTURY
THE CORSE PRESS
SANDY CREEK, N.Y.

BELGIAN STALLIONS
"The Good Kind"

No better selection in America. Come to see them now and be convinced. Priced to sell. Terms to responsible parties. Will deliver any place in U. S. or to the Canadian border. A. W. GREEN, Middlefield, Ohio. 35 mi. east of Cleveland on Route No 87.

EXPERIENCE

gained in hundreds of sales from Coast to Coast over a period of more than 20 years, should help us make your sales the greatest possible success. Ask for our proposition.

E. M. HASTINGS
Holstein Sale Specialist, Pulaski, N. Y.

COW COVERS

HALTERS

LOW MARKET PRICES
R. LAACKE CO.
1644 N. 3d St.
Milwaukee

Strohmeyer & Carpenter, Inc.
Photographers of Animals
White Plains - Box 788 - New York

Franklin Rotary Tattoo

Any combination of four figures by a quick turn of your thumb. Steel points. Patented Guaranteed. Catalog Free.

FRANKLIN SERUM CO. Livestock Ex., DENVER

HILDEBRAND

THE SIGN OF PERFECTION IN

ANIMAL PHOTOGRAPHY

We may be in your locality at an early date.
Makers of Pictures That Pay.
Address
Hildebrand Pictures, Inc.
56 Taylor St.
Torrington, Conn.

Smiles

A little girl, sitting in church watching a wedding suddenly exclaimed:

"Mummy, has the lady changed her mind?"

"What do you mean?" the mother asked.

"Why," replied the child, "she went up the aisle with one man and came back with another."

Brown's wife had presented him with triplets—bouncing boys, and his employer congratulated him on the event. A couple of days later, he was called into the office and handed a silver cup in recognition of the triple blessing he had bestowed upon his country. Brown received the gift in rather an embarrassed manner.

"Thank you very much, sir," he said, turning to his employer. "But —er—is this cup mine now, or do I have to win it three years in succession?"

James Grey was being verbally examined as a candidate for the police force.

"If you were by yourself in a police car and were pursued by a desperate gang of criminals in another car doing 40 miles an hour along a country road, what would you do?"

The candidate looked puzzled for a moment. Then—"Fifty," he replied.

Grocer—"You folks use a lot of paprika at your house."

Maid—"Yeah, it's quicker 'n skimmin' out the little red ants."

After having slaved all his life to keep his head and his wife's head above water, a poor man hit upon an invention, patented it and sold it for a large sum. "At last, my dear," he cried to his wife, "you will be able to buy yourself some decent clothes!" "I'll do nothing of the kind," retorted his wife. "I'll buy just the same as other women are wearing."

Love makes the world go round. But for that matter, so does a good swallow of tobacco juice.

"There goes a fellow who seems to take the worst possible view of everything."

"Is he a pessimist, then?"

"No, he's an amateur photographer."

A man motoring along a country road offered a stranger a lift. Shortly afterward the motorist noticed that his watch was missing. Whipping out a revolver he stuck it into the other man's ribs, and exclaimed: "Hand over that watch!"

The stranger meekly complied, after which he was thrust out of the car. When the motorist got home he was greeted by his wife. "How did you get on without your watch?" she asked. "I suppose you know that you left it on the dresser."

Femco Royal

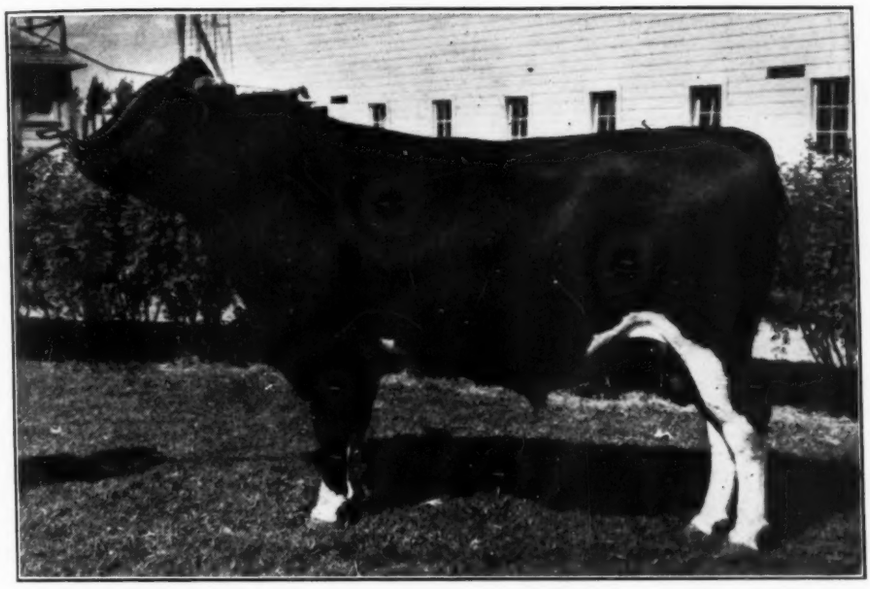

at 4 Years Old

A Son of Sir Inka May

from

The Only Twice 1500-lb. Cow of the Breed

His Dam (Bred and Developed at Femco)
FEMCO JOHANNA BESS FAYNE 1073533

Butter 365 days, 8y	1,525.5
Milk (3.7%)	32,727.1
Butter 365 days, 6y	1,510.8
Milk (3.6%)	33,649.8

FEMCO ROYAL has this great twice 1,500-lb. cow as his dam. He has for his sire's dam another 1,500-lb. cow, also a former member of the Femco herd—MAY WALKER OLLIE HOMESTEAD, whose record of 1,523 lbs. butter stood for many years as the highest for any breed in the United States.

FEMCO ROYAL OFFSPRING are a fine lot in every way. His oldest daughters will freshen this winter and they look like prospective champions. His older sons are now making good in many herds throughout the country and we now have a few of his younger ones, from some of our greatest cows and heifers, available for service in the herds of breeders who want to make real progress.

A Sensational Bessie-Fobes Yearling

With a Strong Cross of 37th Blood

Five Nearest Dams Av. Over 1200 Lbs.

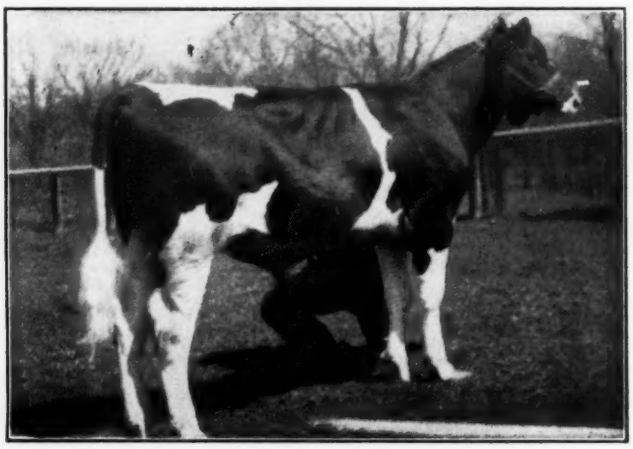

KING BESSIE PONTIAC FOBES
Born July 2, 1937
A SON OF KING BESSIE FROM A 1,049-LB. THREE-YEAR-OLD SIR FOBES DAUGHTER

Dam, FOBES LADY PONTIAC ALICE, with 1,049 lbs. butter from 23,226.8 lbs. milk as a three-year-old, one of the best and handsomest daughters of Sir Fobes Ormsby Hengerveld.

Second Dam, LADY PONTIAC ORMSBY PIEBE, with 1,282 lbs. butter from 31,782.9 lbs. milk, a granddaughter of old Sir S. P. O. M. 37th. She was one of the early foundation cows of the Elmwood herd and was one of our greatest brood cows in every respect.

Full Sister, BESSIE ORMSBY MURIEL, just reported with a junior three-year-old record of 990 lbs. butter from 23,448 lbs. milk. She went through our 1936 Sale and we have to go to $1,400 to keep her in the herd, where she is one of our greatest prospects for future development.

HIS FIVE NEAREST DAMS AVERAGE
1,208.3 Lbs. Butter — 26,191 Lbs. Milk — 3.7%

The picture above gives you some idea of his excellent type—style and flash galore with a perfect rump. Another year of development should make him one of the senior yearlings to beat in 1939.

Ready for immediate service, he comes from a female family that has never failed us and this great line of maternal dams, along with the BESSIE-FOBES cross, gives him a combination of PROVEN BLOOD LINES that is bound to get results in show type, production and good test.

SEND FOR PEDIGREE AND PRICE — COME AND SEE HIM IF POSSIBLE

ELMWOOD FARMS

DEERFIELD **[Phone Lake Forest 2421]** **ILLINOIS**

RESULTS OF THE 1938 SHOWS—The King Bessie Get of Sire won first and second at Minnesota, first and fourth at Iowa. Senator and Winnie both undefeated at four State Fairs, with Senator taking three junior championships and Winnie two. Bessie Ormsby Fobes Lulu, a mature daughter of King Bessie, stood second to the grand champion at both Iowa and Minnesota. Sir Bessie Monogram, a King Bessie grandson, was grand champion at Minnesota and first prize two-year-old at Iowa and Wisconsin, second at Illinois. See us at Waterloo and the National.